

EDITION / VERSİYON
UPDATE / GÜNCELLEME

01/2017
04/2026

WINDOW AND DOOR
PENCERE VE KAPI
SYSTEM 40C
SİSTEM 40C



KURTOĞLU®
ALUMINIUM





HARMONY OF SAFETY AESTHETICS

INDEX / İÇİNDEKİLER

Company Information / Hakkımızda	
Technical Information/ Teknik Bilgiler	1-7
Profiles / Profiller	
Aluminium	9-28
Perimetric	29-34
Details / Detaylar	
Aluminium	35-67
Perimetric	69-80
Glazing Tables / Cam Tabloları	81-83
Accessories / Aksesuarlar	85-91
Cutting Size / Kesim Ölçüleri	93-98
Assembly Details / Montaj Detayları	99-106
Notes / Notlar	



www.kurtogluas.com



'KURTOĞLU ALÜMİNYUM SİSTEMLERİ,
MİMARİ PROJELERİNİZE ESTETİK ÇÖZÜMLER SUNAR.'





COMPANY INFORMATION

FİRMAMIZ HAKKINDA

Our company started its operations with copper and lead casting in the 1960s, and in 1980, we started to serve in the Aluminium Sector with aluminium extrusion press that has 1200 ton capacity. KURTOĞLU Aluminium is located in Corlu, approximately 100 km away from Istanbul and operates in 31.000 m2 indoor area. With our latest investments, our company has become a modern integrated facility.

- Annual production capacity ~ 34.000 tons,
- Approximately ~ 500 qualified employees,
- ISO 9001:2015 Quality System.
- Qualicoat Seaside Certificate,
- Qualanod Certificate,
- CE Certificate

The main production features of our Company are described as follows:

- Molding Room (Wire Erosion, Treatment Center),
- Aluminium Extrusion Presses, (800 tons, 1460 tons, 1880 tons, 1460/1880 tons, 2100 tons and 2600 tons),
- Anodic Oxidation Facility (75.000 amps - 412.500 m2 / month)
- Electrostatic Powder Paint Facility (750.000 m2 / month)
- Mechanical Processing Section (CNC Treatment Center)

Kurtoğlu Alüminyum exports its products to; U.S. America, New York, Los Angeles, San Francisco, Switzerland, Germany, Austria, Belgium, Sweden, Albania, England, Greece, Bulgaria, Cyprus, Serbia, Montenegro, Hungary, Georgia, Croatia, Turkmenistan, Kyrgyzstan, Azerbaijan, Moldova, Ukraine, Macedonia, Kosovo, Romania, Belarus, Czech Republic, Libya, Iraq, Algeria, Tunisia, Qatar, Nigeria, Israel, Ghana, Gabon, France, India, Saudi Arabia, Burkina Faso, Ethiopia, Egypt, Ivory Coast, Morocco, Poland, The Netherlands, Russia, Madagascar, Niger, Tanzania, Mozambique, Norway, Lebanon, Mayotte, Palestine, Senegal, Somali, Benin, Canada, Panama.

KURTOĞLU ALUMINIUM continues to operate based on the principle of providing services to its customers with zero fault.

Şirketimiz 1960' lı yıllarda Bakır ve Kurşun ile üretim hayatına başlamıştır. 1980 yılında 1200 tonluk Alüminyum Ekstrüzyon presi ile üretim sektörüne girmiştir.

KURTOĞLU Alüminyum; İstanbul'a yaklaşık 100 km mesafede Çorlu'da bulunmaktadır. 31.000 m² kapalı alanda faaliyetini sürdürmektedir. Son yapılan yatırımlarla şirketimiz modern bir entegre tesis haline ulaşmıştır.

- Yıllık kapasite ~ 34.000 ton,
- Yaklaşık ~ 500 kalifiye eleman,
- ISO 9001:2015 kalite sistemi,
- Qualicoat Seaside Belgesi,
- Qualanod Belgesi,
- CE Belgesi,

Şirketimizin ana özellikleri aşağıda da belirtilmiştir:

- Kalıphane Bölümü (Tel erozyon, İşleme Merkezi)
- Alüminyum Ekstrüzyon Presleri; (800 ton, 1460 ton, 1880 ton, 1460/1880 ton, 2100 ton ve 2600 ton),
- Elokso Tesisi (75.000 Amper - 412.500 m² / Ay)
- Elektrostatik Toz Boya Tesisi (750.000 m² / Ay)
- Mekanik İşlem Bölümü (CNC İşleme Merkezi)

KURTOĞLU Alüminyum Ürünleri; Amerika, New York, Los Angeles, San Francisco, İsviçre, Almanya, Avusturya, Belçika, İsveç, Arnavutluk, İngiltere , Yunanistan, Bulgaristan, Kıbrıs, Sırbistan, Karadağ, Macaristan, Gürcistan, Hırvatistan, Türkmenistan, Kırgızistan, Azerbaycan, Moldova, Ukrayna, Makedonya, Kosova, Romanya, Beyaz Rusya, Çek Cumhuriyeti, Libya, Irak, Cezayir, Tunus, Katar, Nijerya, İsrail, Gana, Gabon, Fransa, Hindistan, Suudi Arabistan, Burkina Faso, Etiyopya, Mısır, Fil Dişi Sahili, Fas, Polonya, Hollanda, Rusya Federasyonu, Madagaskar, Nijer, Tanzania, Mozambik, Norveç, Lübnan, Mayotte, Filistin, Senegal, Somali, Benin, Kanada, Panama' ya ihraç edilmektedir.

KURTOĞLU ALÜMİNYUM müşterilerine sıfır hata ile hizmet vermeyi temel alarak çalışmalarını sürdürmektedir.

'The countries of export; İhracat yapılan ülkeler'



Kurtoğlu Aluminium countries of export / İhracat yapılan ülkeler.

- U.S. America / Amerika
- New York
- Los Angeles
- San Francisco
- Switzerland / İsviçre
- Germany / Almanya
- Austria / Avusturya
- Belgium / Belçika
- Sweden / İsveç
- Albania / Arnavutluk
- England / İngiltere
- Greece / Yunanistan
- Bulgaria / Bulgaristan
- Cyprus / Kıbrıs
- Serbia / Sırbistan
- Montenegro / Karadağ
- Hungary / Macaristan
- Georgia / Gürcistan
- Croatia / Hırvatistan
- Turkmenistan / Türkmenistan
- Kyrgyzstan / Kırgızistan
- Azerbaijan / Azerbaycan
- Moldova / Moldova
- Ukraine / Ukrayna
- Macedonia / Makedonya
- Kosovo
- Romania / Romanya
- Belarus / Beyaz Rusya
- Czech Republic / Çek Cumhuriyeti
- Libya / Libya
- Iraq / Irak
- Algeria / Cezair
- Tunisia / Tunus
- Qatar / Katar
- Nigeria / Nijerya
- Israel / İsrail
- Ghana / Gana
- Gabon / Gabon
- France / Fransa
- India / Hindistan
- Saudi Arabia / Suudi Arabistan
- Burkina Faso / Burkina Faso
- Ethiopia / Etiyopya
- Egypt / Mısır
- Ivory Coast / Fil Dişi Sahili
- Morocco / Fas
- Poland / Polonya
- The Netherlands / Hollanda
- Russia / Rusya
- Madagascar / Madagaskar
- Niger / Nijer
- Tanzania / Tanzanya
- Mozambique / Mozambik
- Benin
- Palestine / Filistin
- Canada / Kanada
- Lebanon / Lübnan
- Mayotte / Mayotte
- Norway / Norveç
- Panama
- Senegal / Senegal
- Somali



KURTOĞLU
ALUMINIUM





QUALITY POLICY

KALİTE POLİTİKASI

The company's quality policy is based upon the pillars of product quality, state of the art technology, customer satisfaction, training, environmental awareness, and continuous development. Kurtoğlu always implements this policy in all of its operations and units.

Şirketin kalite politikası ürün kalitesine, yeni teknolojilere, müşteri memnuniyetine, eğitime, çevre duyarlılığına ve sürekli gelişime dayanır. Kurtoğlu, her zaman tüm faaliyet ve birimlerinde bu politikayı uygular.

ORGADATA SOFTWARE & SOLUTION PARTNER

The conversational software Ksoft® matches perfectly with the requirements of all aluminum windows, door and curtain wall systems configuration, functionality and menu navigation. Ksoft® is a complete service package for architectural profile applications, and features all you need in the metal-processing operations with tremendous speed and perfection.

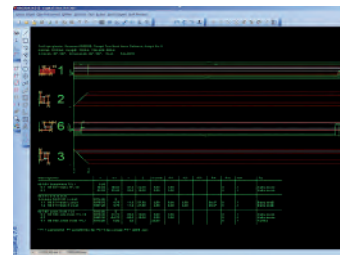
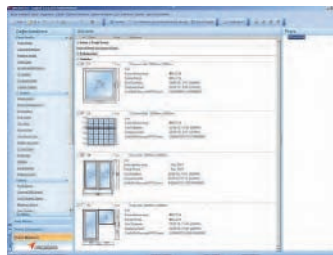
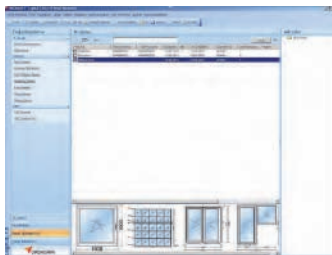
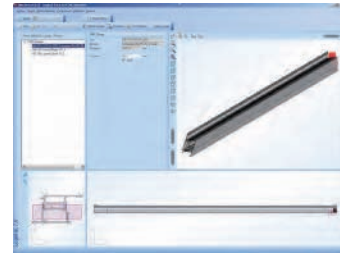
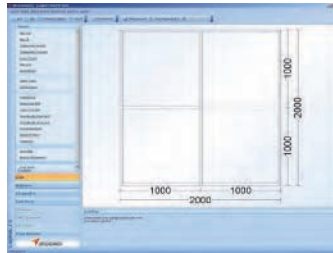
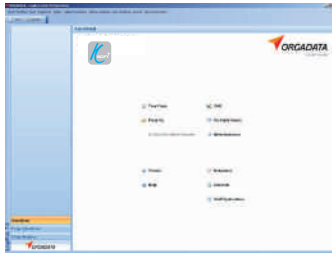

ORGADATA YAZILIM VE ÇÖZÜM ORTAĞI

İletişimli Ksoft® yazılımı tüm alüminyum pencereler , kapı ve cephe sistemleri konfigürasyon, fonksiyonel ve menü navigasyonu ile ilgili ihtiyaçları karşılar. Ksoft® yazılım programı mimari profil uygulaması ve metal işinde gerekli özellikleri optimum hız ve olağanüstü sunan tam bir program paketidir.

Evidence of Performance

Air permeability, Watertightness, Resistance to wind load



Test Report

No. 11-003575-PR01

(PB-A01-02-en-01)

Client
KURTOGLU ALUMINYUM
BAKIR KURSUN SAN. A.S.
Hacıseremet Mevkii TEM Corlu Cikisi Vellimese
59860 Tekirdag
Turkey

Basis
 EN 14351-1:2006+A1:2010

Test standard/s:
 EN 1028:2000-06
 EN 1027:2000-06
 EN 12211:2000-06

Corresponds to the national
 standard/s (e.g. DIN EN)

Representation

Product Tilt and turn window with fixed sublight

Designation System designation: 40 C

**Performance-relevant
 product details** Material: Aluminium profiles

**Overall dimensions
 (Width)** 782 mm x 2,000 mm

Special features



Instructions for use

The results obtained can be used by the manufacturer as the basis for the manufacturer ITT test report summary. Observe the specifications set out by the applicable product standard.

Validity

The data and results refer solely to the tested and described specimen. Classification remains valid as long as the product and the above basis remain unchanged. The results can be extrapolated under the manufacturer's own liability subject to observance of the relevant specifications set out by the applicable product standard. This test/evaluation does not allow any statement to be made on any further characteristics regarding performance and quality of the construction presented, in particular the effects of weathering and ageing were not taken into account.

Notes on publication

The Ift-Guidance Sheet "Advertising with Ift test documents" applies. The cover sheet can be used as an abstract.

The report contains a total of 20 pages.

Results

Air permeability according to EN 12207:1999-11



Class 4

Watertightness according to EN 12208:1999-11



Class E1200

Resistance to wind load
 according to EN 12210:1999-11/AC:2002-08



Class C3 / B3

ift Rosenheim

20.01.2012

Jörn Peter Lasa, Dipl.-Ing. (FH)
 Head of Testing Department
 Building Components

Robert Kolaczny, Dipl.-Ing. (FH)
 Operating Product Officer
 Building Components



ift Rosenheim GmbH
 Geschäftsführer:
 Dipl.-Ing. (FH) Ulrich Sieberath
 Dr. Jochen Peicht

Theodor-Greif-Str. 7 - 9
 D-83026 Rosenheim
 Tel.: +49 (0)8031/261-0
 Fax: +49 (0)8031/261-290
 www.ift-rosenheim.de

Str. 63020 Rosenheim
 AG Traunstein, HRB 14763
 Sparkasse Rosenheim
 Kto. 3822
 BLZ 711 500 00

Notified Body Nr.: 0757
 Anerkannte PUZ-Stelle: BAY 18
 DAK-PL-0009 04
 DAK-ZE-2088 00
 TGA-24-18-02-09
 TGA-24-18-02-09

Technical**information**

Technical**information**

SYSTEM 40C

GENERAL PROPERTIES

- 1- Glazing: from 4 to 22 mm
- 2- E.P.D.M. Sealing Gasket
- 3- Efficient drainage of the vent section
- 4- Efficient chamber for pressure leveling which provides a better watertightness.
- 5- Central sealing gasket for a better wind and watertightness.
- 6- Proved drainage avoids infiltration of water under the central gasket.
- 7- Direct front chamber drainage.
- 8- Economic height: frame: 40mm
vent: 45 mm
- 9- Alternatif conren cleats with pres and die cast corner joint
- 10- Acoustical gasket in E.P.D.M.
- 11- 6060 / 6063 aluminium alloy

40C ALUminium

- 1- EURO groove I

40C PERImetric

- 1- Perimetric Groove suitable for 9 axis and 20 mm hinge
- 2- 09-156-00 extruded joint is suitable for GU unijet - D and Siegenia Aubi A 300

Euro Groove Section

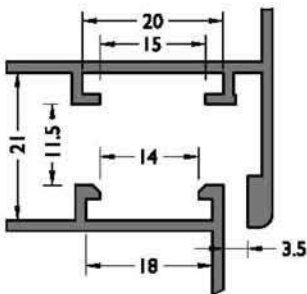

Multilock Section

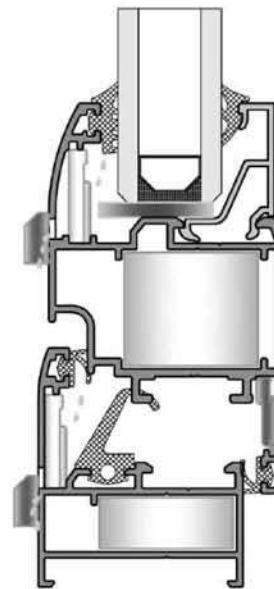
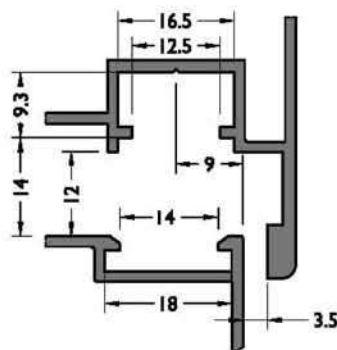

40C ALUminium

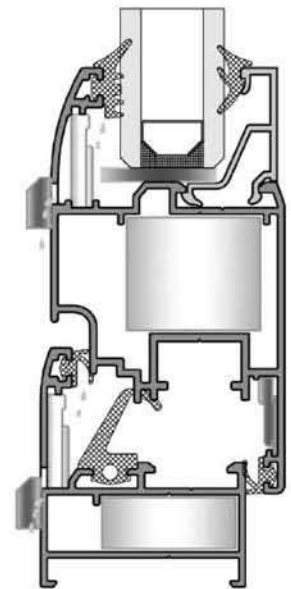

40C PERImetric

EXTERIOR VIEW

FIXED



SIDE HUNG WINDOW

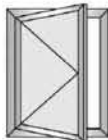

TILT & TURN WINDOW

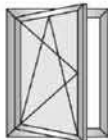

TILT & TURN AND SIDE HUNG WINDOW

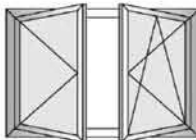

WINDOW WITH PANJUR

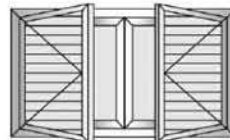

ANGULAR

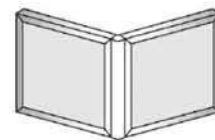

INSIDE OPENING DOOR

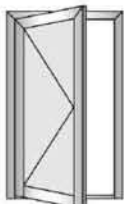

INSIDE DOUBLE OPENING DOOR

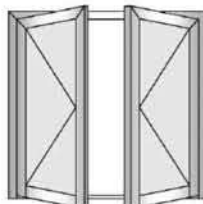

OUTSIDE OPENING DOOR

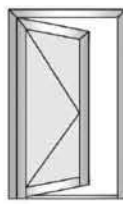



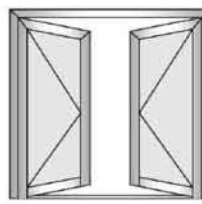

OUTSIDE DOUBLE OPENING DOOR

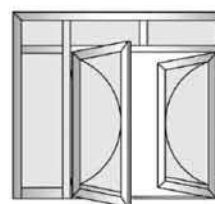



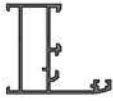
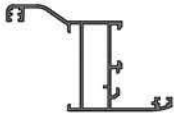
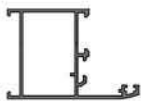
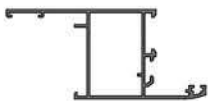
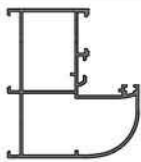

SWINGING DOOR

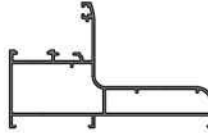





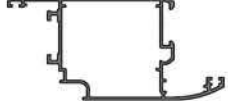
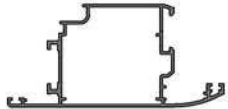

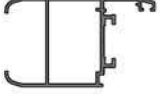
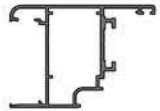
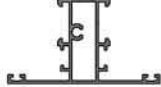
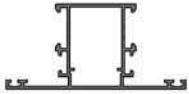
PROFILES / PROFİLLER

CODE KOD	DRAWING ÇİZİM	WEIGHT AĞIRLIK Kg/m
40C-101-00		0.591
40C-102-00		0.753
40C-103-00		0.699
40C-113-00		0.836
40C-104-00		1.050
40C-106-00		0.720
40C-123-00		0.919
40C-105-00		1.779
40C-115-00		1.948
40C-107-00		1.146

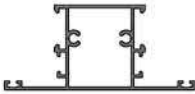
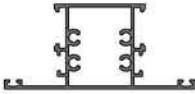
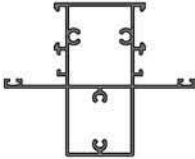
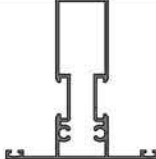



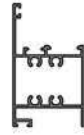





PROFILES / PROFİLLER

CODE KOD	DRAWING ÇİZİM	WEIGHT AĞIRLIK Kg/m
40C-201-00		0.783
40C-202-00		0.812
40C-203-00		0.905
40C-204-00		0.996
40C-205-00		0.997
40C-208-00		0.966
40C-206-00		0.792
40C-207-00		0.814
40C-301-00		0.756
40C-302-00		0.828

PROFILES / PROFİLLER

CODE KOD	DRAWING ÇİZİM	WEIGHT AĞIRLIK Kg/m
40C-303-00		0.923
40C-304-00		1.015
40C-323-00		1.326
40C-305-00		1.047
40C-307-00		1.042
40C-308-00		1.255
40C-401-00		1.318
40C-402-00		1.405
40C-412-12		0.917
40C-403-00		0.780

PROFILES / PROFİLLER

CODE KOD	DRAWING ÇİZİM	WEIGHT AĞIRLIK Kg/m
40C-404-00		0.490
40C-406-00		0.361
40C-407-00		0.483
07-211-00		0.184
07-212-00		0.363
20-101-00		0.355
18-351-00		1.124
07-301-00		0.516
1258		0.450
1259		0.529

PROFILES / PROFİLLER

CODE KOD	DRAWING ÇİZİM	WEIGHT AĞIRLIK Kg/m
1260		0.308
40C-501-00		0.853
40C-502-00		0.673
40C-503-00		0.385
40C-504-00		0.589
10-127-015		0.530
10-134-015		0.875
40C-508-00		0.369
40C-507-00		0.474
40C-511-00		0.507

PROFILES / PROFİLLER

CODE KOD	DRAWING ÇİZİM	WEIGHT AĞIRLIK Kg/m
40C-509-00		0.816
40C-510-00		0.444
07-101-00		0.237
07-102-00		0.325
07-103-00		0.490
07-201-00		0.118
07-131-011		0.568
07-131-012		0.618
07-131-018		0.902
07-133-011		1.064

PROFILES / PROFİLLER

CODE KOD	DRAWING ÇİZİM	WEIGHT AĞIRLIK Kg/m
07-132-011		0.802
08-101-00		0.218
08-102-00		0.224
08-103-00		0.237
08-104-00		0.256
08-105-00		0.260
08-107-00		0.262
08-108-00		0.269
08-109-00		0.280
08-110-00		0.266



PROFILES / PROFİLLER

CODE KOD	DRAWING ÇİZİM	WEIGHT AĞIRLIK Kg/m
08-111-00		0.216
08-112-00		0.291
08-113-00		0.300
08-114-00		0.306
08-115-00		0.317
08-116-00		0.331
08-117-00		0.309
08-120-00		0.345
08-121-00		0.349
09-101-00		2.561

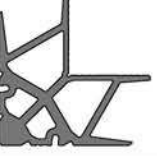
PROFILES / PROFİLLER

CODE KOD	DRAWING ÇİZİM	WEIGHT AĞIRLIK Kg/m
09-103-00		3.689
09-105-00		5.453

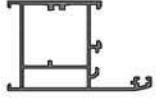
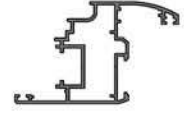
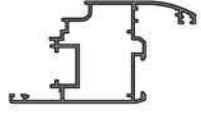
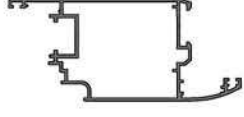
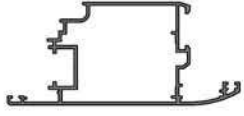
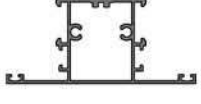
PERIMETRIC PROFILES / PERİMETRİK PROFİLLER

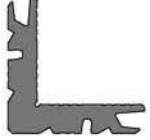
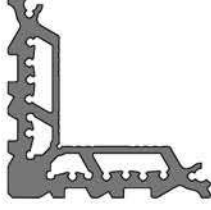
CODE KOD	DRAWING ÇİZİM	WEIGHT AĞIRLIK Kg/m
40C-151-00		0.873
40C-251-00		0.923
40C-252-00		0.992
40C-253-00		1.141
40C-254-00		1.141
40C-351-00		0.969
40C-551-00		0.849
09-102-00		2.995
09-156-00		5.101

Aluminium**profiles**

Aluminium**profiles**

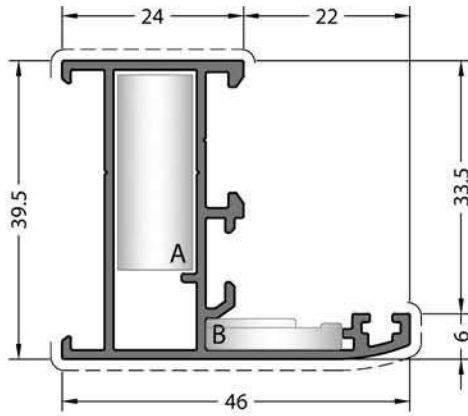

CODE / KOD

40C-101-00

EXTRUDED
CORNER JOINTS

KÖŞE TAKOZU



A CC-101-26.5



B LC-174

THEORETICAL
WEIGHT kg/m

TEORİK AĞIRLIK kg/m

0.591

DIE-CAST
CORNER JOINT

PİMLİ BAĞLANTI



A LC-1127

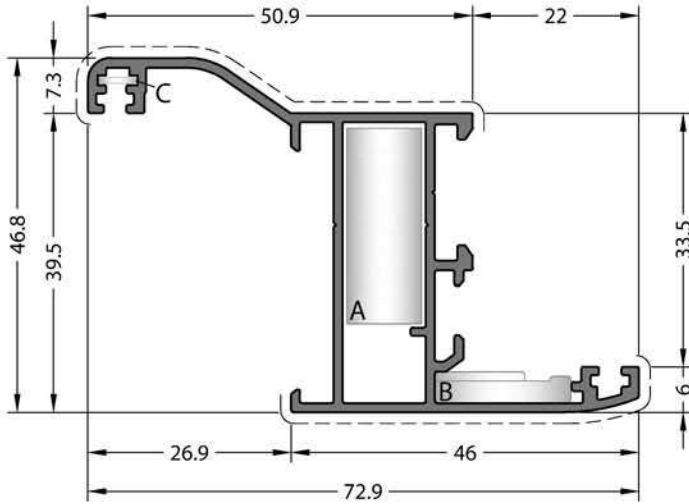

CODE / KOD

40C-102-00

EXTRUDED
CORNER JOINTS

KÖŞE TAKOZU



A CC-101-26.5



B LC-174



C MK-19

THEORETICAL
WEIGHT kg/m

TEORİK AĞIRLIK kg/m

0.753

DIE-CAST
CORNER JOINT

PİMLİ BAĞLANTI



A LC-1127

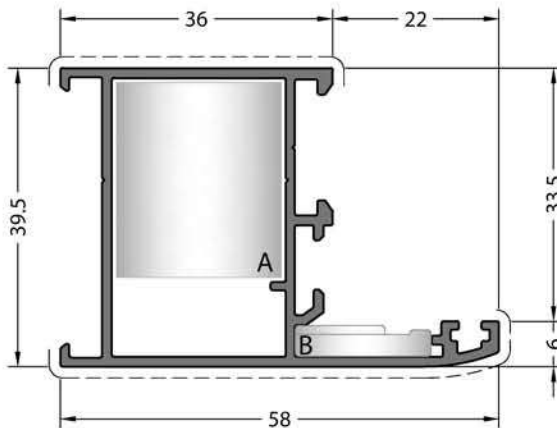

CODE / KOD

40C-103-00

EXTRUDED
CORNER JOINTS

KÖŞE TAKOZU



A CC-103-26.5

*



A CC-156-26.5



B LC-174

THEORETICAL
WEIGHT kg/m

TEORİK AĞIRLIK kg/m

0.699

DIE-CAST
CORNER JOINT

PİMLİ BAĞLANTI



A LC-2327

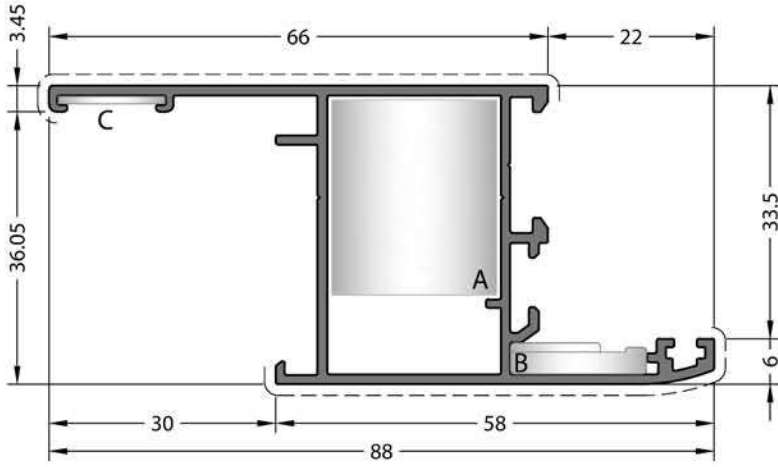

CODE / KOD

40C-113-00

**EXTRUDED
CORNER JOINTS**

KÖŞE TAKOZU



A CC-103-26.5



A CC-156-26.5



B LC-174



C MK-20.1

**THEORETICAL
WEIGHT kg/m**

TEORİK AĞIRLIK kg/m

0.836

**DIE-CAST
CORNER JOINT**

PİMLİ BAĞLANTI



A LC-2327

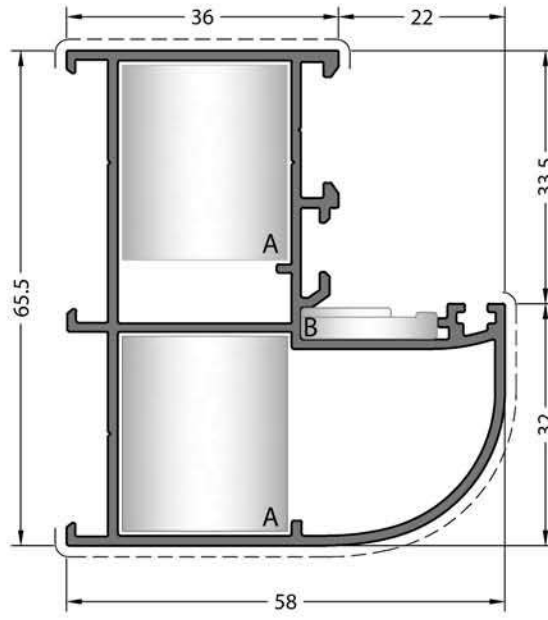

CODE / KOD

40C-104-00

EXTRUDED
CORNER JOINTS

KÖŞE TAKOZU



A CC-103-26.5



* A CC-156-26.5



B LC-174

THEORETICAL
WEIGHT kg/m

TEORİK AĞIRLIK kg/m

1.050

DIE-CAST
CORNER JOINT

PİMLİ BAĞLANTI



A LC-2327

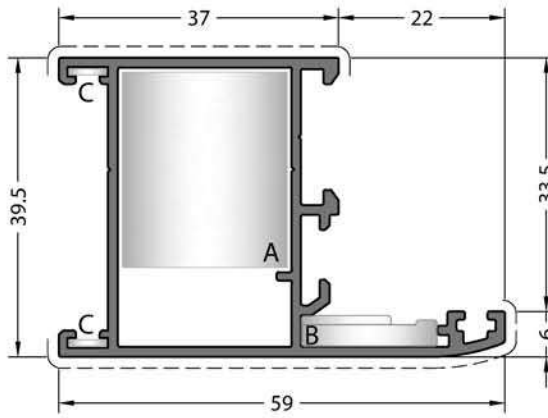

CODE / KOD

40C-106-00

EXTRUDED
CORNER JOINTS

KÖŞE TAKOZU



A CC-103-26.5



* A CC-156-26.5



B LC-174



C MK-19

THEORETICAL
WEIGHT kg/m

TEORİK AĞIRLIK kg/m

0.720

DIE-CAST
CORNER JOINT

PİMLİ BAĞLANTI



A LC-2327

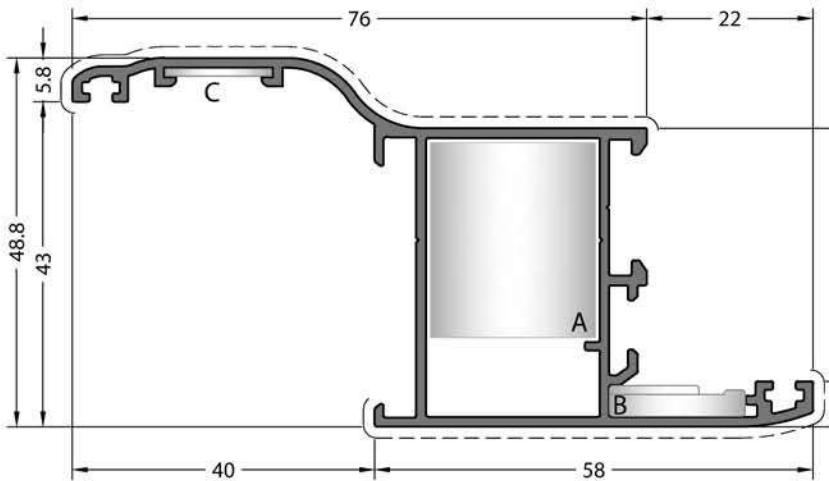

CODE / KOD

40C-123-00

EXTRUDED
CORNER JOINTS

KÖŞE TAKOZU



A CC-103-26.5



* A CC-156-26.5



B LC-174



C MK-20.1

THEORETICAL
WEIGHT kg/m

TEORİK AĞIRLIK kg/m

0.919

DIE-CAST
CORNER JOINT

PİMLİ BAĞLANTI



A LC-2327

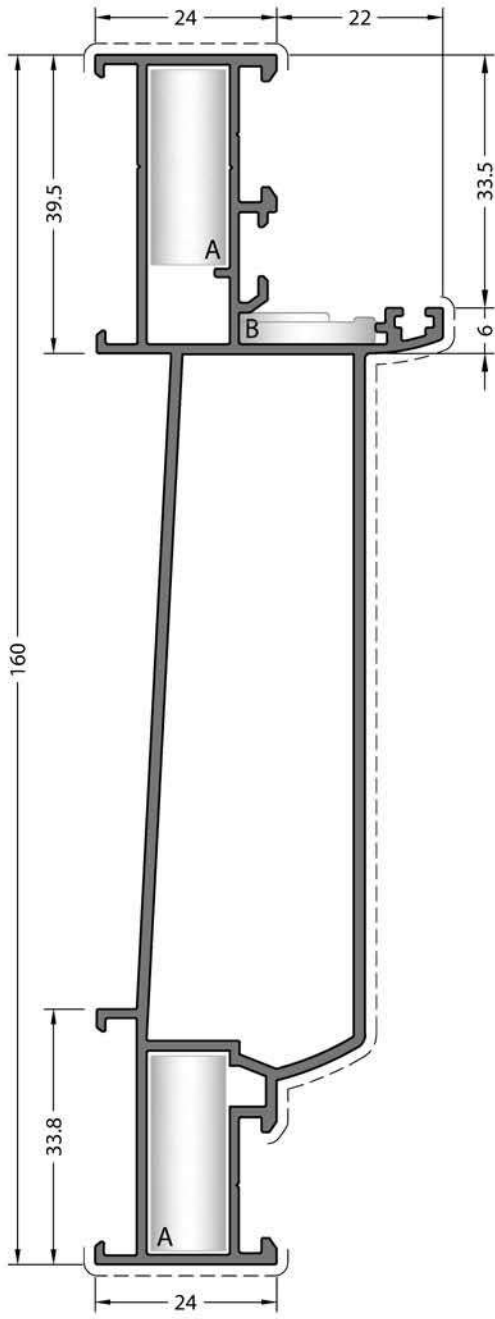

CODE / KOD
40C-105-00

THEORETICAL WEIGHT kg/m
TEORİK AĞIRLIK kg/m
1.779

EXTRUDED CORNER JOINTS
KÖŞE TAKOZU



A CC-101-26.5



B LC-174

DIE-CAST CORNER JOINT
PİMLİ BAĞLANTI



A LC-1127

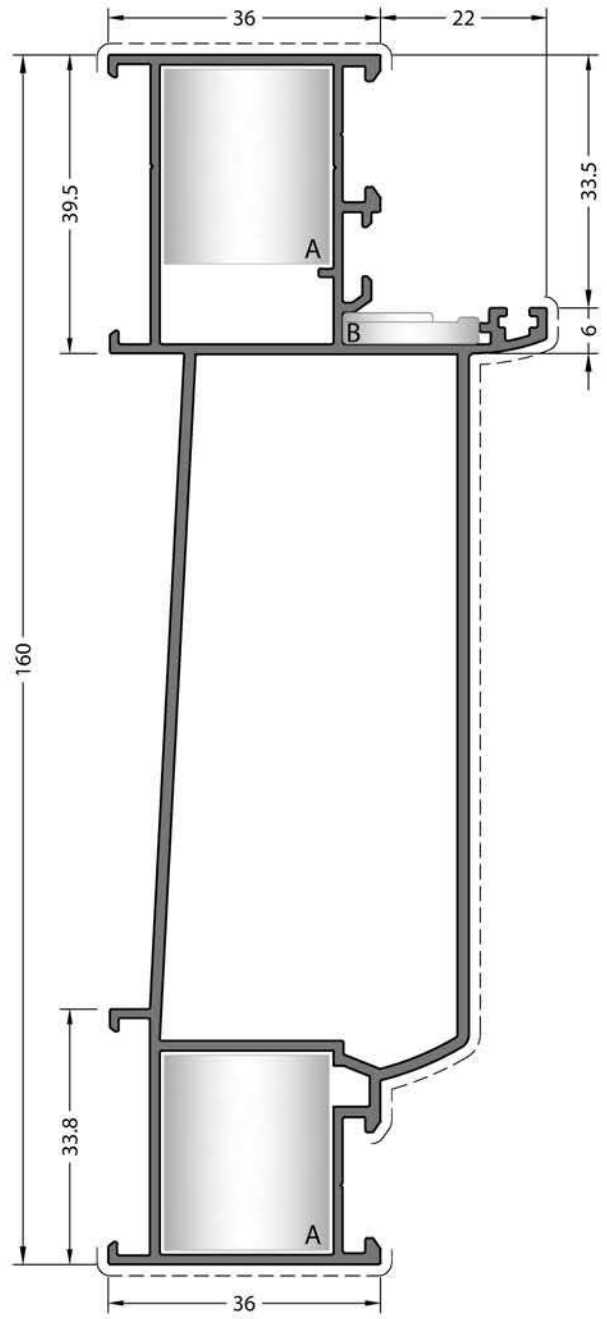

CODE / KOD
40C-115-00

THEORETICAL WEIGHT kg/m
TEORİK AĞIRLIK kg/m
1.948

EXTRUDED CORNER JOINTS
KÖŞE TAKOZU



A CC-103-26.5



B LC-174

DIE-CAST CORNER JOINT
PİMLİ BAĞLANTI



A LC-2327

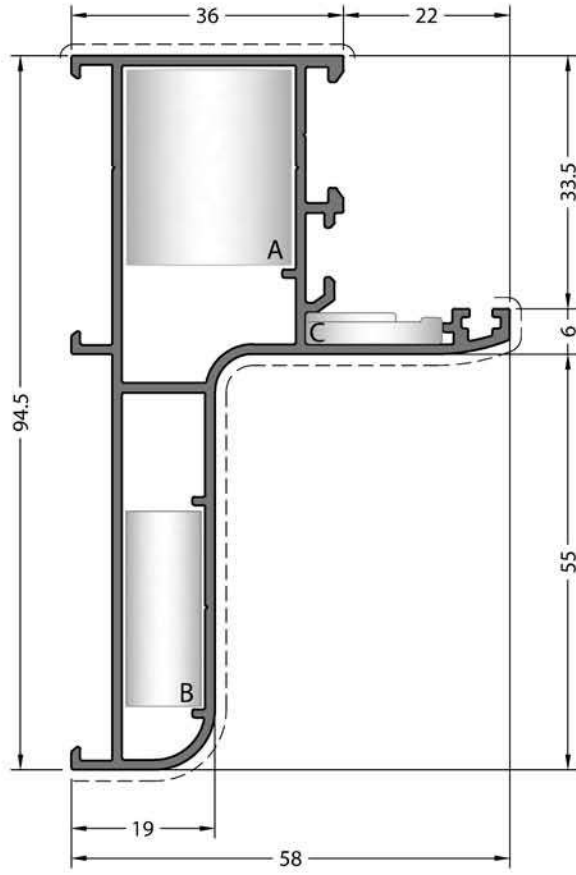

CODE / KOD

40C-107-00

**EXTRUDED
CORNER JOINTS**

KÖŞE TAKOZU



A CC-103-26.5



B CC-101-26.5



C LC-174

**THEORETICAL
WEIGHT kg/m**

TEORİK AĞIRLIK kg/m

1.146

**DIE-CAST
CORNER JOINT**

PİMLİ BAĞLANTI



A LC-2327



B LC-1127

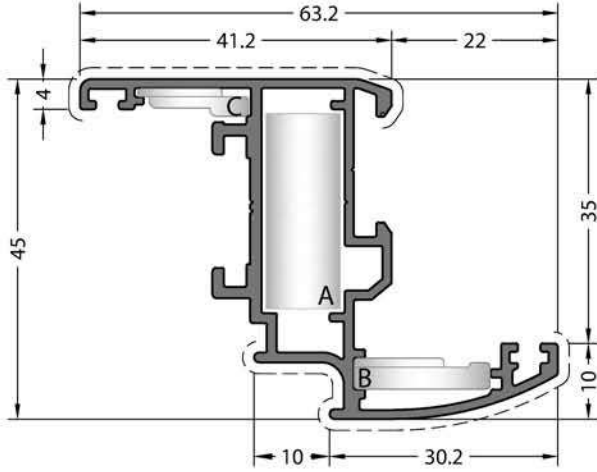

CODE / KOD

40C-201-00

EXTRUDED
CORNER JOINTS

KÖŞE TAKOZU



A CC-101-26.5



B LC-174



C PK-20

THEORETICAL
WEIGHT kg/m

TEORİK AĞIRLIK kg/m

0.783

DIE-CAST
CORNER JOINT

PİMLİ BAĞLANTI



A LC-1127

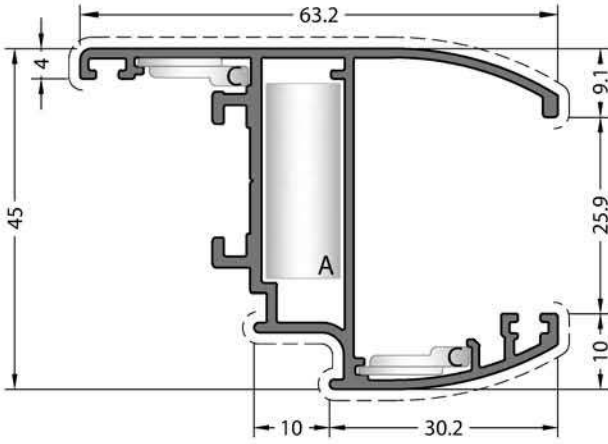

CODE / KOD

40C-202-00

EXTRUDED
CORNER JOINTS

KÖŞE TAKOZU



A CC-101-26.5



C PK-20

THEORETICAL
WEIGHT kg/m

TEORİK AĞIRLIK kg/m

0.812

DIE-CAST
CORNER JOINT

PİMLİ BAĞLANTI



A LC-1127

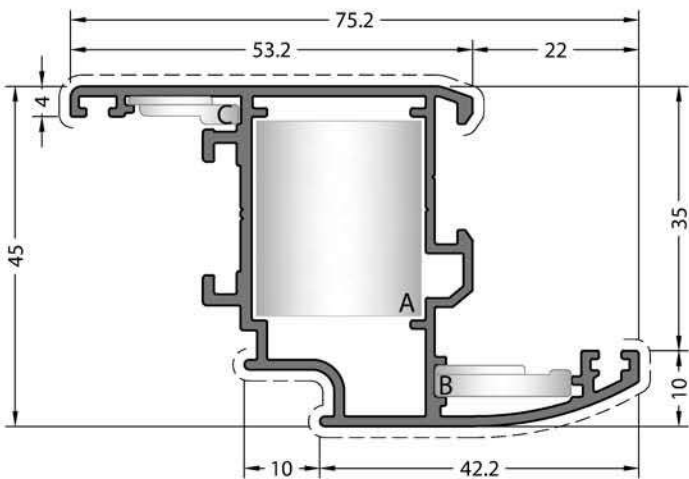

CODE / KOD

40C-203-00

EXTRUDED
CORNER JOINTS

KÖŞE TAKOZU



A CC-103-26.5



B LC-174



C PK-20

THEORETICAL
WEIGHT kg/m

TEORİK AĞIRLIK kg/m

0.905

DIE-CAST
CORNER JOINT

PİMLİ BAĞLANTI



A LC-2327

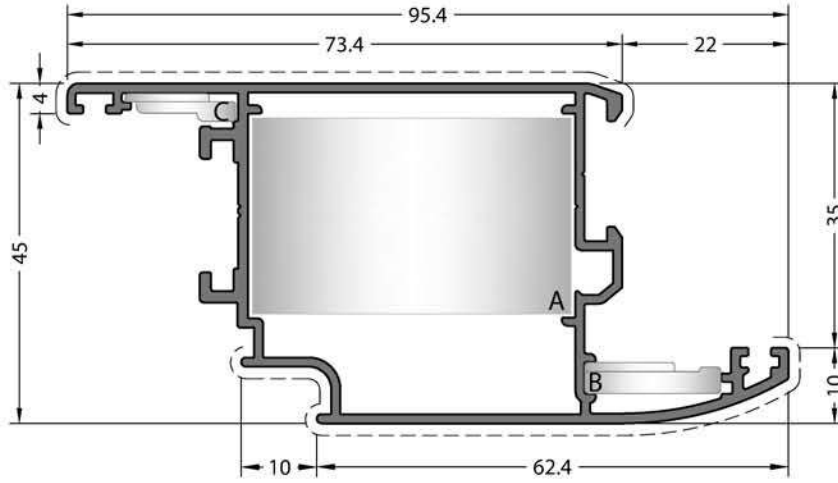

CODE / KOD

40C-204-00

EXTRUDED
CORNER JOINTS

KÖŞE TAKOZU



A CC-105-26.5



B LC-174



C PK-20

THEORETICAL
WEIGHT kg/m

TEORİK AĞIRLIK kg/m

0.996

DIE-CAST
CORNER JOINT

PİMLİ BAĞLANTI



A LC-4327

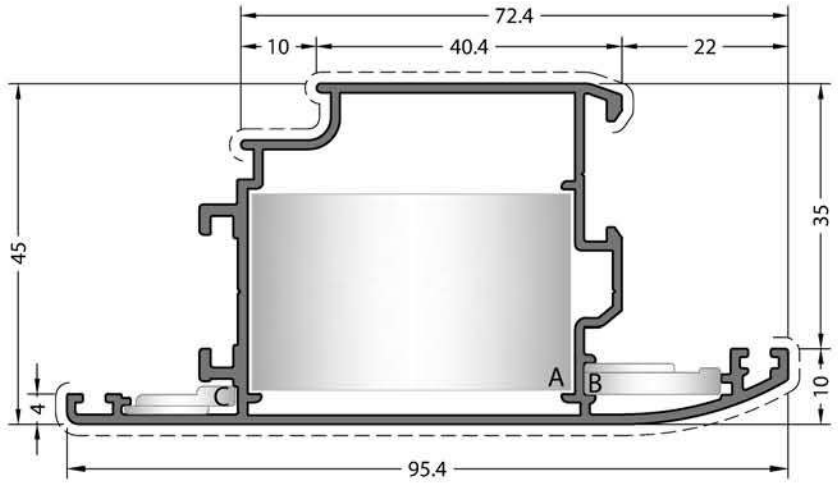

CODE / KOD

40C-205-00

EXTRUDED
CORNER JOINTS

KÖŞE TAKOZU



A CC-105-26.5



B LC-174



C PK-20

THEORETICAL
WEIGHT kg/m

TEORİK AĞIRLIK kg/m

0.997

DIE-CAST
CORNER JOINT

PİMLİ BAĞLANTI



A LC-4327

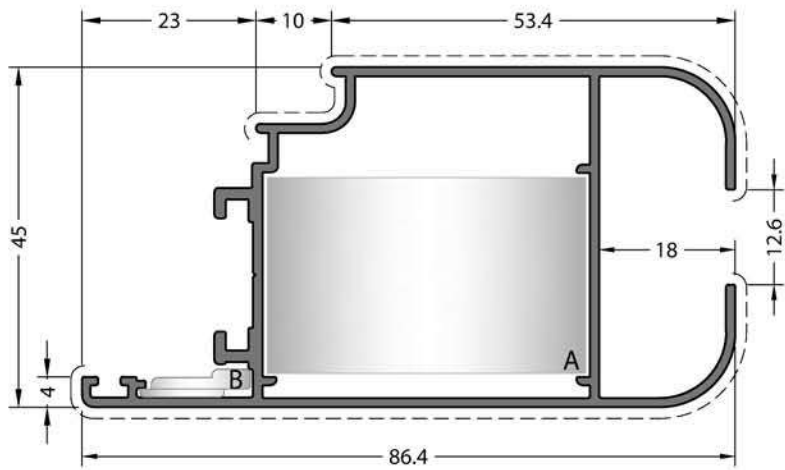

CODE / KOD

40C-208-00

EXTRUDED
CORNER JOINTS

KÖŞE TAKOZU



A CC-105-26.5



B PK-20

THEORETICAL
WEIGHT kg/m

TEORİK AĞIRLIK kg/m

0.966

DIE-CAST
CORNER JOINT

PİMLİ BAĞLANTI



A LC-4327

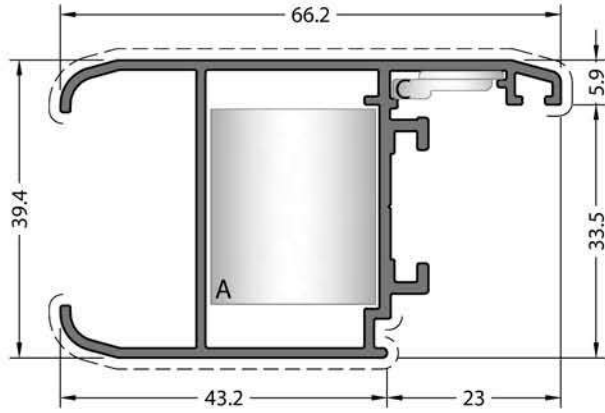

CODE / KOD

40C-206-00

**EXTRUDED
CORNER JOINTS**

KÖŞE TAKOZU



A CC-103-26.5



C PK-20

**THEORETICAL
WEIGHT kg/m**

TEORİK AĞIRLIK kg/m

0.792

**DIE-CAST
CORNER JOINT**

PİMLİ BAĞLANTI



A LC-2327

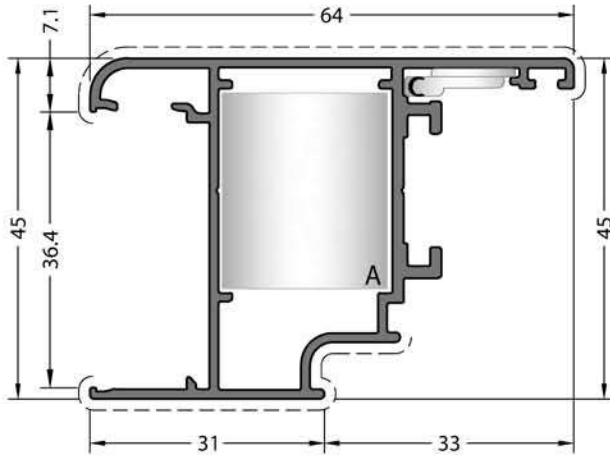

CODE / KOD

40C-207-00

**EXTRUDED
CORNER JOINTS**

KÖŞE TAKOZU



A CC-103-26.5



C PK-20

**THEORETICAL
WEIGHT kg/m**

TEORİK AĞIRLIK kg/m

0.814

**DIE-CAST
CORNER JOINT**

PİMLİ BAĞLANTI



A LC-2327

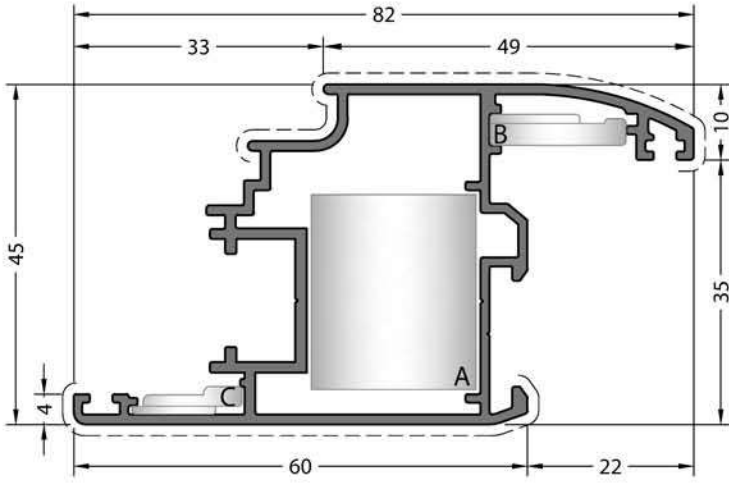

CODE / KOD

40C-252-00

THEORETICAL WEIGHT kg/m
TEORİK AĞIRLIK kg/m
0.992

EXTRUDED CORNER JOINTS

KÖŞE TAKOZU



A CC-103-26.5



B LC-174



C PK-20

DIE-CAST CORNER JOINT

PİMLİ BAĞLANTI



A LC-2327

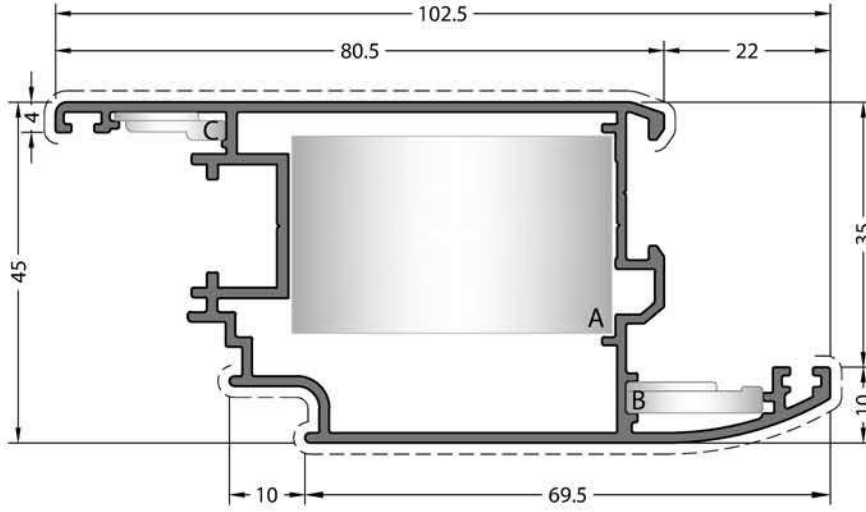

CODE / KOD

40C-253-00

THEORETICAL WEIGHT kg/m
TEORİK AĞIRLIK kg/m
1.141

EXTRUDED CORNER JOINTS

KÖŞE TAKOZU



A CC-105-26.5



B LC-174



C PK-20

DIE-CAST CORNER JOINT

PİMLİ BAĞLANTI



A LC-4327

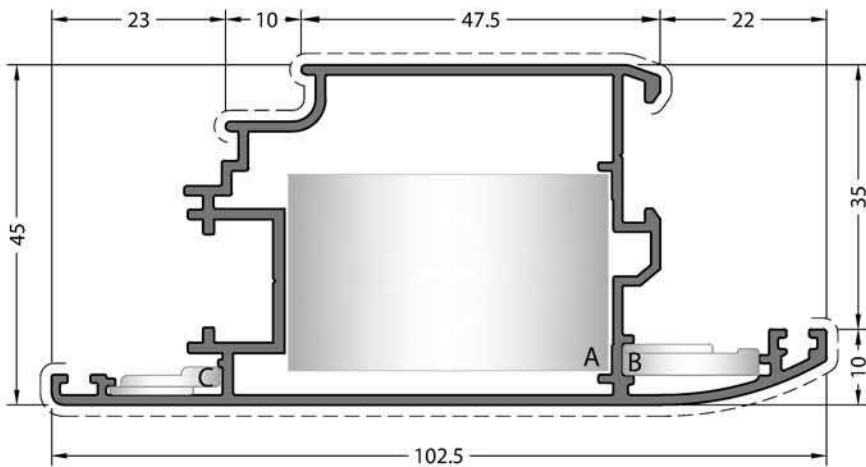

CODE / KOD

40C-254-00

THEORETICAL WEIGHT kg/m
TEORİK AĞIRLIK kg/m
1.141

EXTRUDED CORNER JOINTS

KÖŞE TAKOZU



A CC-105-26.5



B LC-174



C PK-20

DIE-CAST CORNER JOINT

PİMLİ BAĞLANTI



A LC-4327

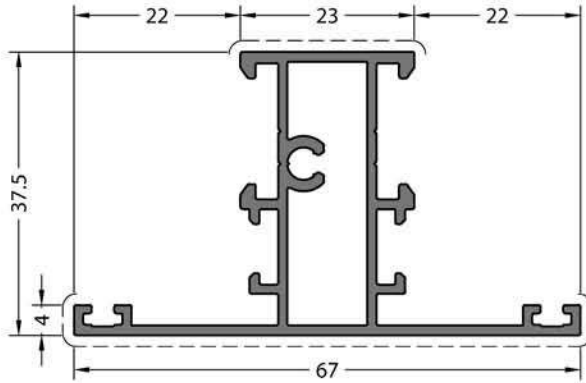

CODE / KOD
40C-301-00

THEORETICAL WEIGHT kg/m
TEORİK AĞIRLIK kg/m
0.756

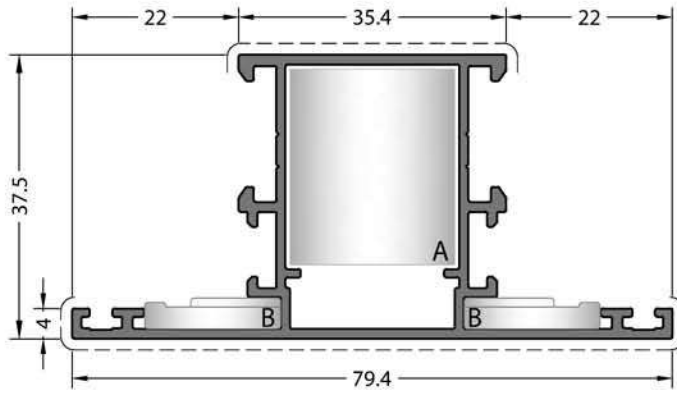

CODE / KOD
40C-302-00

THEORETICAL WEIGHT kg/m
TEORİK AĞIRLIK kg/m
0.828

EXTRUDED CORNER JOINTS
KÖŞE TAKOZU

DIE-CAST CORNER JOINT
PİMLİ BAĞLANTI



A CC-103-26.5



A LC-2327



B LC-174

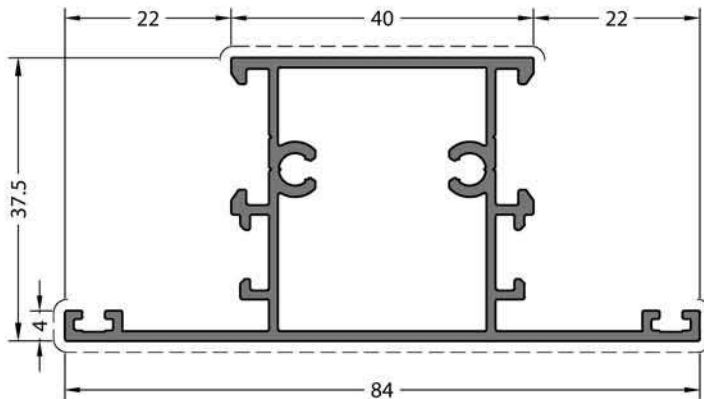

CODE / KOD
40C-303-00

THEORETICAL WEIGHT kg/m
TEORİK AĞIRLIK kg/m
0.923

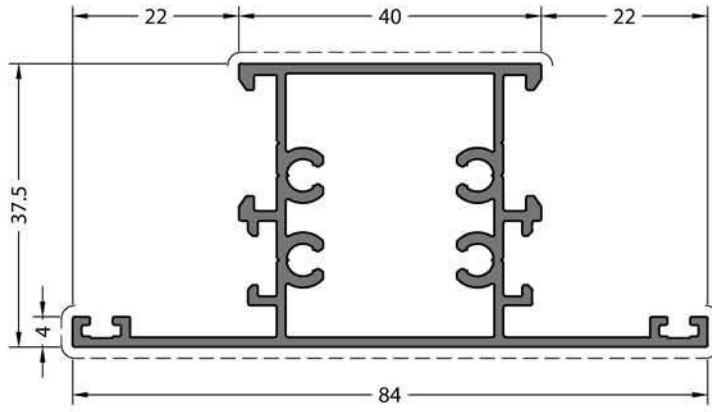

CODE / KOD

40C-304-00

**THEORETICAL
WEIGHT kg/m**

TEORİK AĞIRLIK kg/m

1.015

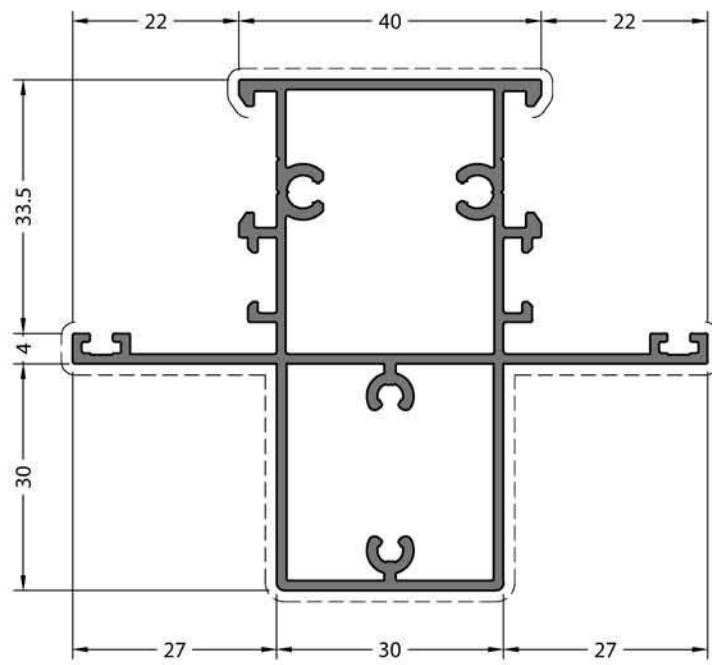

CODE / KOD

40C-323-00

**THEORETICAL
WEIGHT kg/m**

TEORİK AĞIRLIK kg/m

1.326

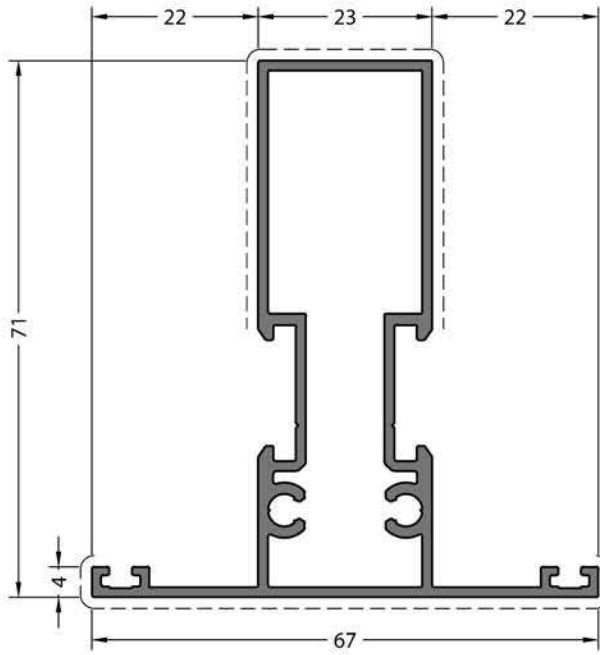

CODE / KOD

40C-305-00

THEORETICAL WEIGHT kg/m

TEORİK AĞIRLIK kg/m
1.047

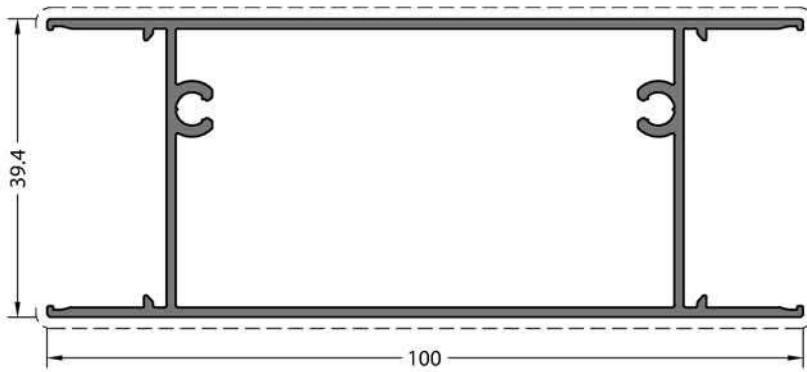

CODE / KOD

40C-307-00

THEORETICAL WEIGHT kg/m

TEORİK AĞIRLIK kg/m
1.042

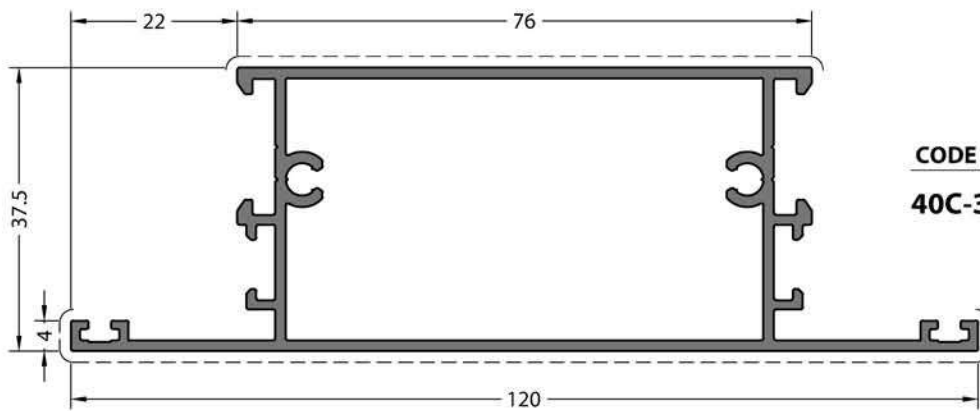

CODE / KOD

40C-308-00

THEORETICAL WEIGHT kg/m

TEORİK AĞIRLIK kg/m
1.255

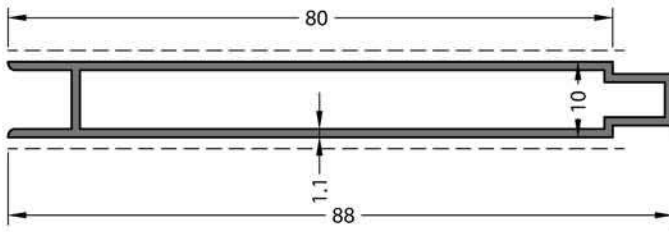

CODE / KOD
07-131-011

THEORETICAL WEIGHT kg/m
TEORİK AĞIRLIK kg/m
0.568

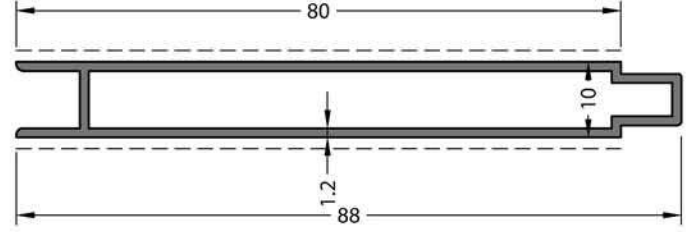

CODE / KOD
07-131-012

THEORETICAL WEIGHT kg/m
TEORİK AĞIRLIK kg/m
0.618

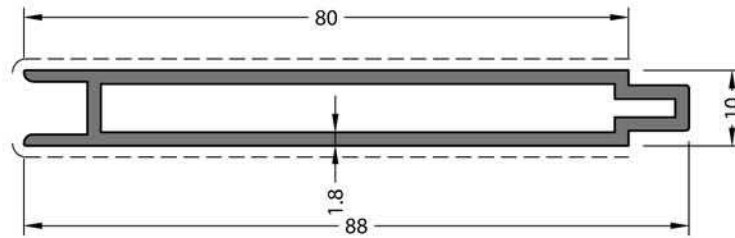

CODE / KOD
07-131-018

THEORETICAL WEIGHT kg/m
TEORİK AĞIRLIK kg/m
0.902

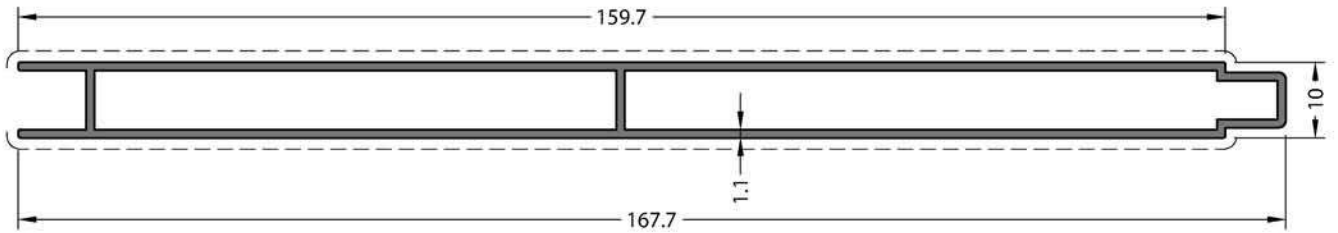

CODE / KOD
07-133-011

THEORETICAL WEIGHT kg/m
TEORİK AĞIRLIK kg/m
1.064

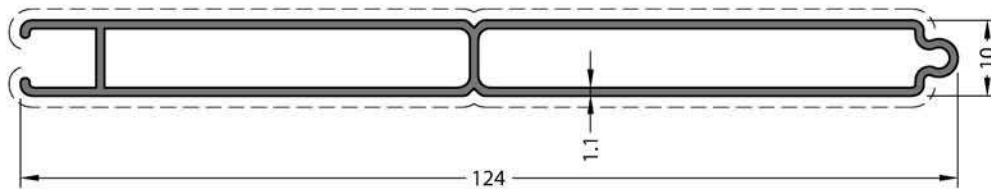

CODE / KOD
07-132-011

THEORETICAL WEIGHT kg/m
TEORİK AĞIRLIK kg/m
0.802

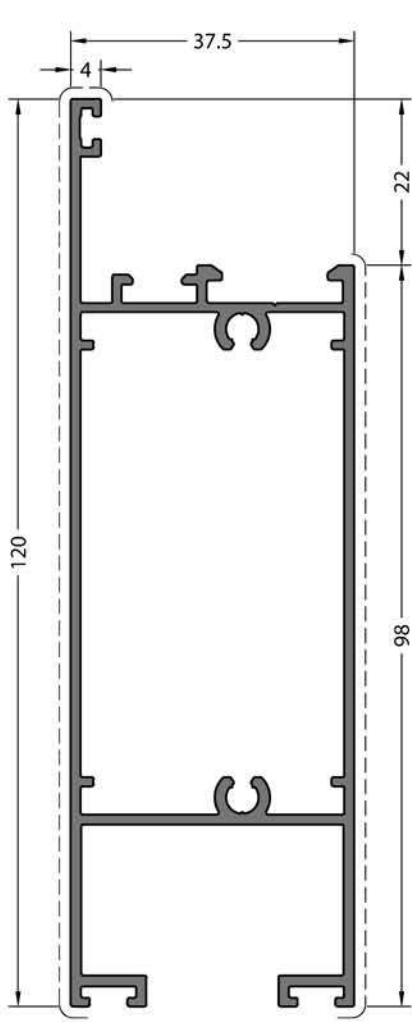

CODE / KOD

40C-401-00

THEORETICAL WEIGHT kg/m
TEORİK AĞIRLIK kg/m
1.318

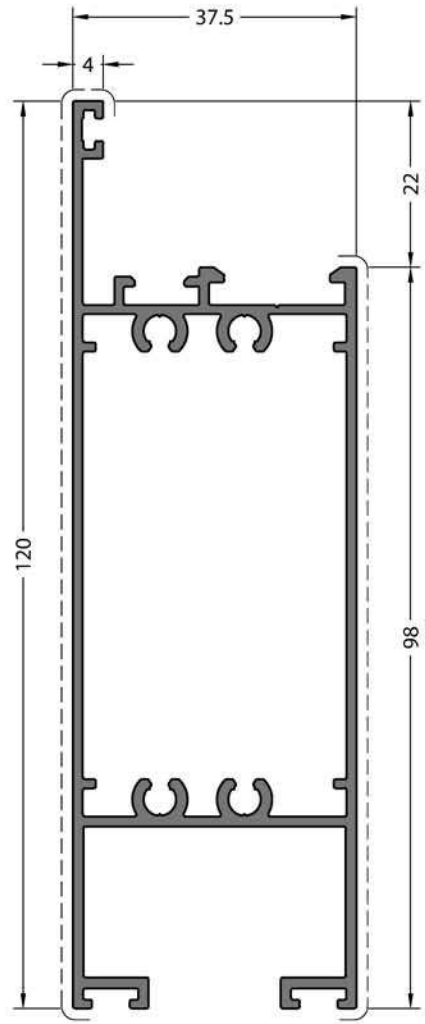

CODE / KOD

40C-402-00

THEORETICAL WEIGHT kg/m
TEORİK AĞIRLIK kg/m
1.405

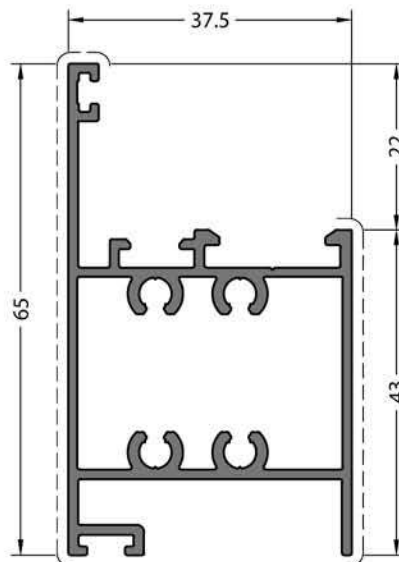

CODE / KOD

40C-412-12

THEORETICAL WEIGHT kg/m
TEORİK AĞIRLIK kg/m
0.917

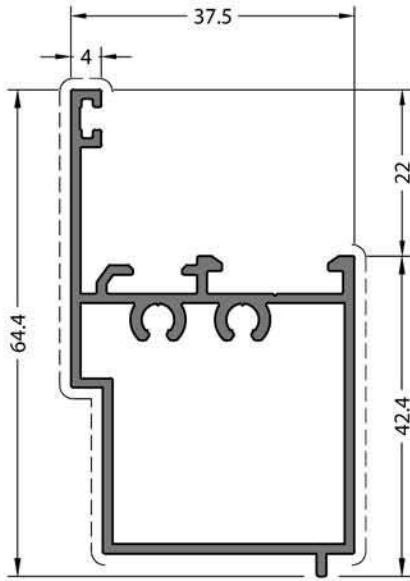

CODE / KOD

40C-403-00

THEORETICAL WEIGHT kg/m

TEORİK AĞIRLIK kg/m
0.780

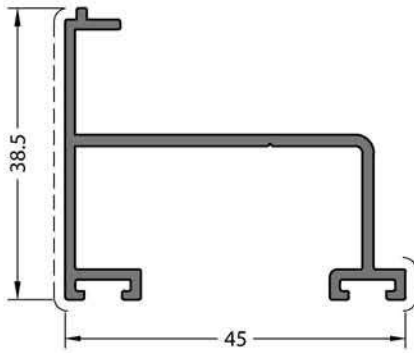

CODE / KOD

40C-404-00

THEORETICAL WEIGHT kg/m

TEORİK AĞIRLIK kg/m
0.490

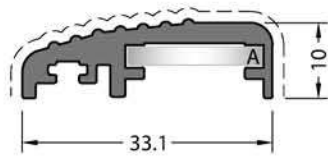

CODE / KOD

40C-406-00

THEORETICAL WEIGHT kg/m

TEORİK AĞIRLIK kg/m
0.361

EXTRUDED CORNER JOINTS
KÖŞE TAKOZU



A P 100.1

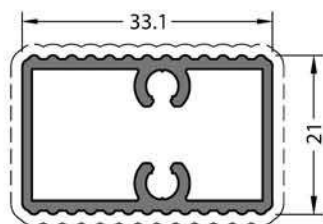

CODE / KOD

40C-407-00

THEORETICAL WEIGHT kg/m

TEORİK AĞIRLIK kg/m
0.483

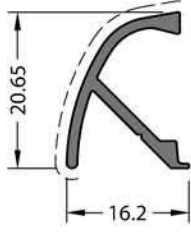

CODE / KOD
07-211-00

THEORETICAL WEIGHT kg/m
TEORİK AĞIRLIK kg/m
0.184

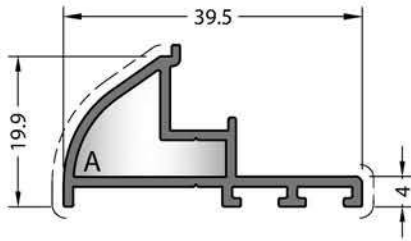

CODE / KOD
07-212-00

THEORETICAL WEIGHT kg/m
TEORİK AĞIRLIK kg/m
0.363

ADAPTER CAP
ADAPTÖR KAPAGI



A EM07-212

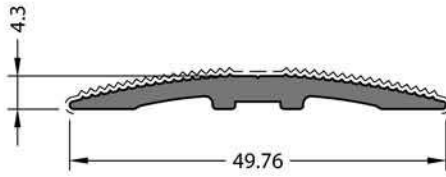

CODE / KOD
20-101-00

THEORETICAL WEIGHT kg/m
TEORİK AĞIRLIK kg/m
0.355

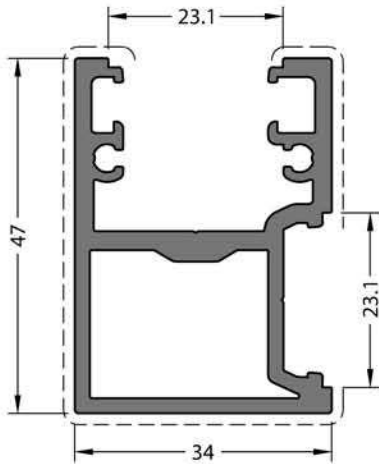

CODE / KOD
18-351-00

THEORETICAL WEIGHT kg/m
TEORİK AĞIRLIK kg/m
1.124

APPLIED PRODUCTS
UYGULANAN ÜRÜNLER



18-352-00



CA18-351-00



M16-08-P

APPLICATION DETAIL / UYGULAMA DETAYI

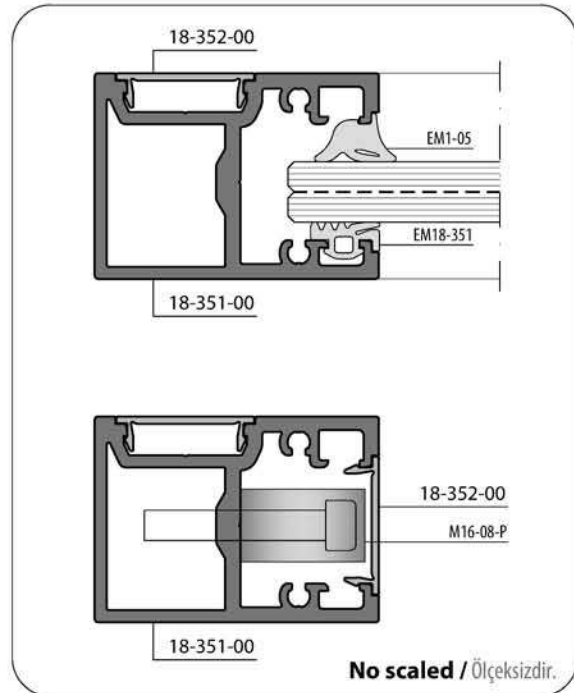

No scaled / Ölçeksizdir.

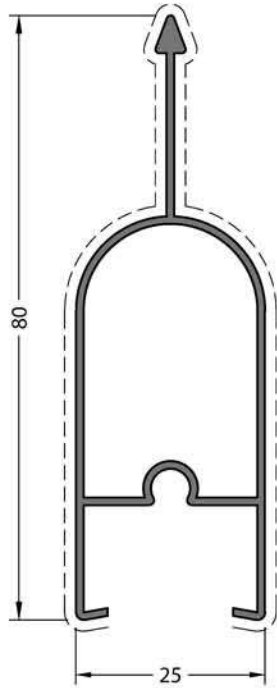

CODE / KOD

07-301-00

THEORETICAL WEIGHT kg/m
TEORİK AĞIRLIK kg/m
0.516

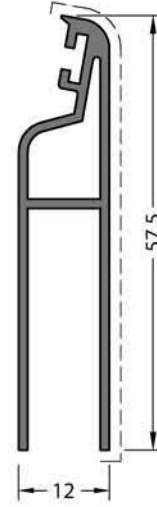

CODE / KOD

1258

THEORETICAL WEIGHT kg/m
TEORİK AĞIRLIK kg/m
0.450

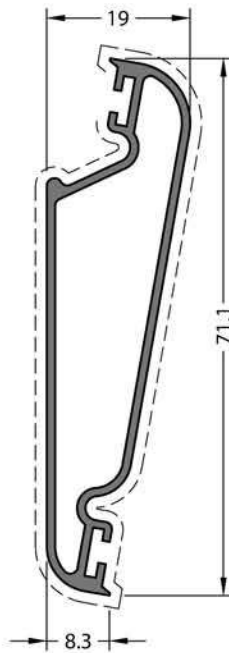

CODE / KOD

1259

THEORETICAL WEIGHT kg/m
TEORİK AĞIRLIK kg/m
0.529

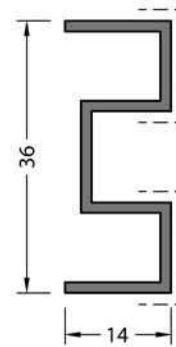

CODE / KOD

1260

THEORETICAL WEIGHT kg/m
TEORİK AĞIRLIK kg/m
0.308

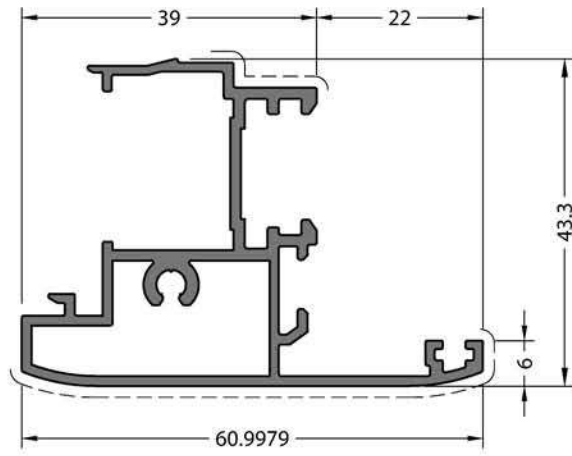

CODE / KOD
40C-501-00

THEORETICAL WEIGHT kg/m
TEORİK AĞIRLIK kg/m
0.853

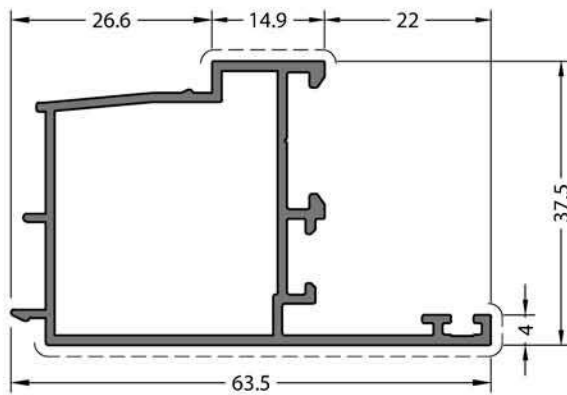

CODE / KOD
40C-502-00

THEORETICAL WEIGHT kg/m
TEORİK AĞIRLIK kg/m
0.673

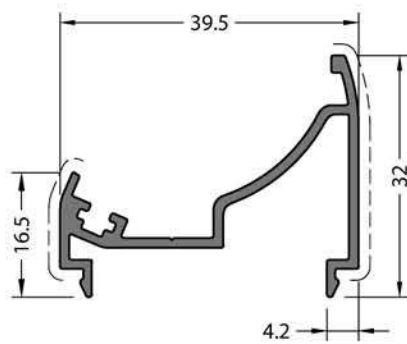

CODE / KOD
40C-503-00

THEORETICAL WEIGHT kg/m
TEORİK AĞIRLIK kg/m
0.385

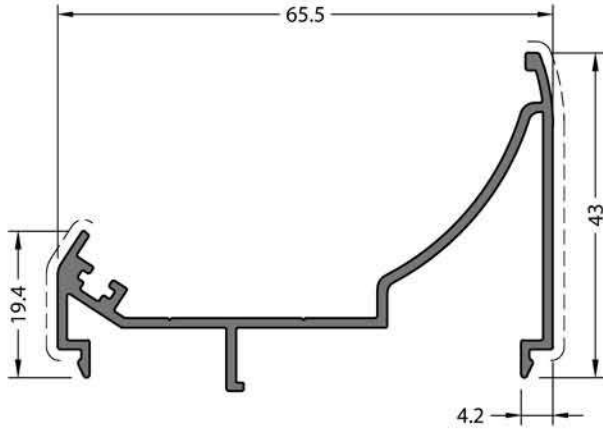

CODE / KOD
40C-504-00

THEORETICAL WEIGHT kg/m
TEORİK AĞIRLIK kg/m
0.589

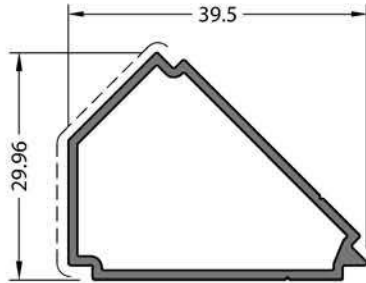

CODE / KOD
40C-508-00

THEORETICAL WEIGHT kg/m
TEORİK AĞIRLIK kg/m
0.369

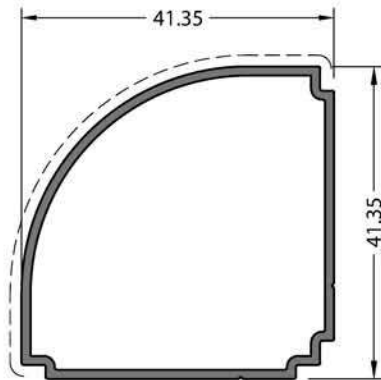

CODE / KOD
40C-507-00

THEORETICAL WEIGHT kg/m
TEORİK AĞIRLIK kg/m
0.474

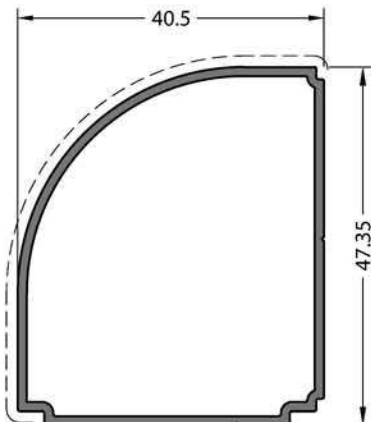

CODE / KOD
40C-511-00

THEORETICAL WEIGHT kg/m
TEORİK AĞIRLIK kg/m
0.507

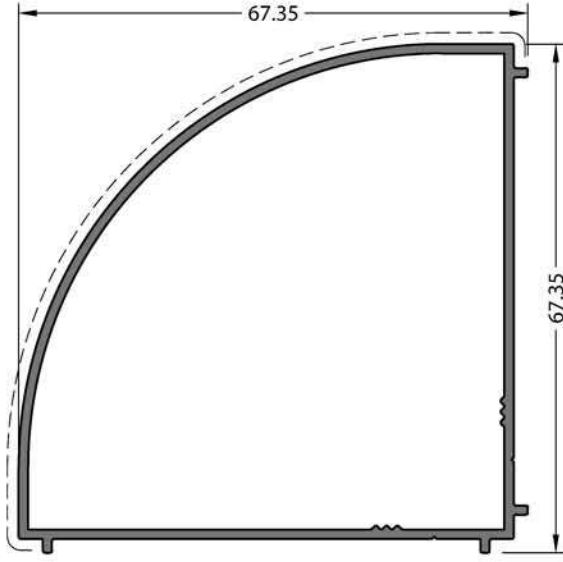

CODE / KOD

40C-509-00

**THEORETICAL
WEIGHT kg/m**

TEORİK AĞIRLIK kg/m
0.816

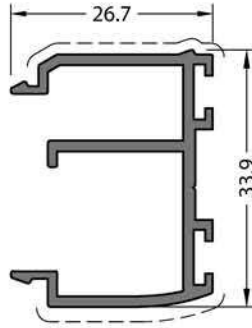

CODE / KOD

40C-510-00

**THEORETICAL
WEIGHT kg/m**

TEORİK AĞIRLIK kg/m
0.444

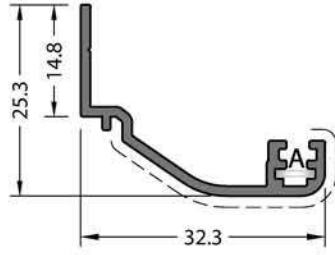

CODE / KOD

07-101-00

THEORETICAL WEIGHT kg/m
TEORİK AĞIRLIK kg/m
0.237

EXTRUDED CORNER JOINTS
KÖŞE TAKOZU



A MK-19

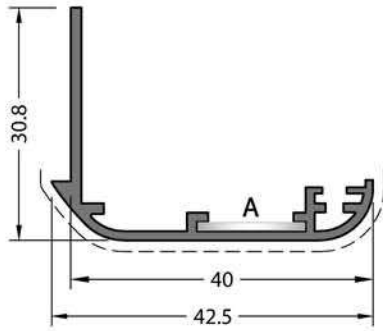

CODE / KOD

07-102-00

THEORETICAL WEIGHT kg/m
TEORİK AĞIRLIK kg/m
0.325

EXTRUDED CORNER JOINTS
KÖŞE TAKOZU



A MK-20.1

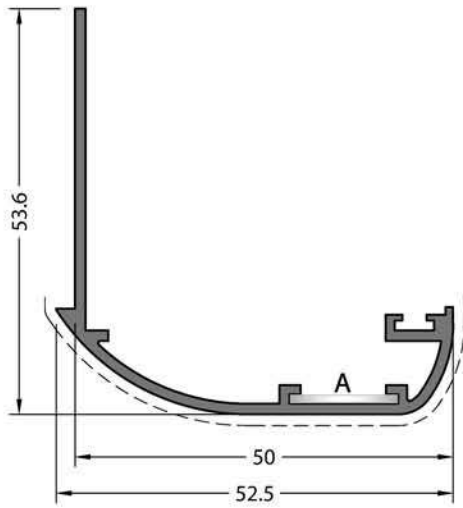

CODE / KOD

07-103-00

THEORETICAL WEIGHT kg/m
TEORİK AĞIRLIK kg/m
0.490

EXTRUDED CORNER JOINTS
KÖŞE TAKOZU



A MK-20.1

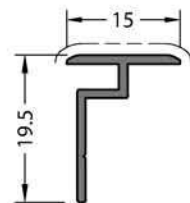

CODE / KOD

07-201-00

THEORETICAL WEIGHT kg/m
TEORİK AĞIRLIK kg/m
0.118

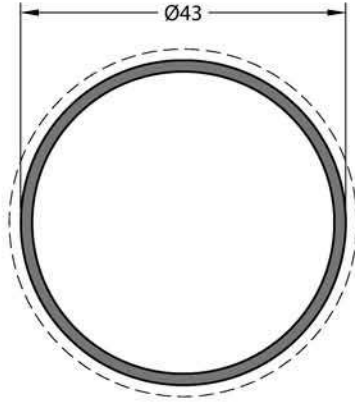

CODE / KOD

10-127-015

**THEORETICAL
WEIGHT kg/m**

TEORİK AĞIRLIK kg/m

0.530

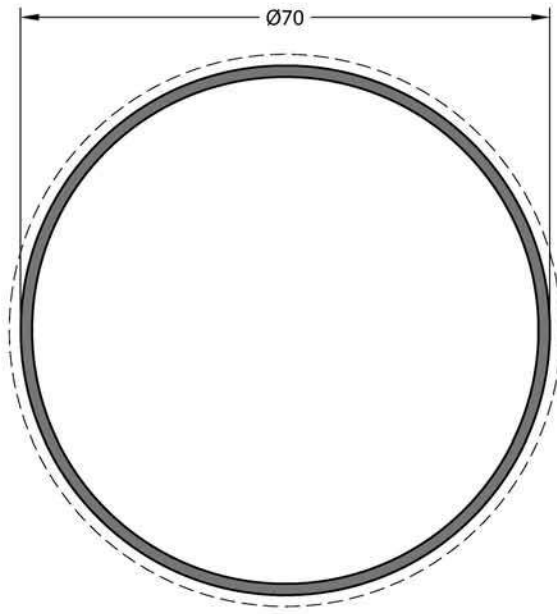

CODE / KOD

10-134-015

**THEORETICAL
WEIGHT kg/m**

TEORİK AĞIRLIK kg/m

0.875

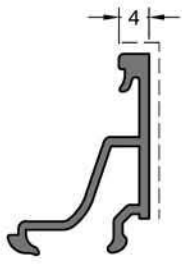

CODE / KOD
08-101-00

THEORETICAL WEIGHT kg/m
TEORİK AĞIRLIK kg/m
0.218



CODE / KOD
08-102-00

THEORETICAL WEIGHT kg/m
TEORİK AĞIRLIK kg/m
0.224



CODE / KOD
08-103-00

THEORETICAL WEIGHT kg/m
TEORİK AĞIRLIK kg/m
0.237

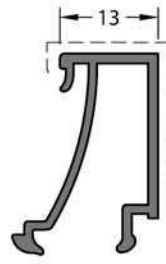

CODE / KOD
08-104-00

THEORETICAL WEIGHT kg/m
TEORİK AĞIRLIK kg/m
0.256



CODE / KOD
08-105-00

THEORETICAL WEIGHT kg/m
TEORİK AĞIRLIK kg/m
0.260

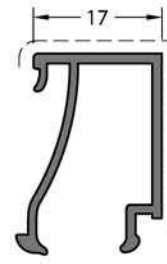

CODE / KOD
08-107-00

THEORETICAL WEIGHT kg/m
TEORİK AĞIRLIK kg/m
0.262

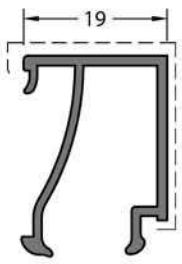

CODE / KOD
08-108-00

THEORETICAL WEIGHT kg/m
TEORİK AĞIRLIK kg/m
0.269

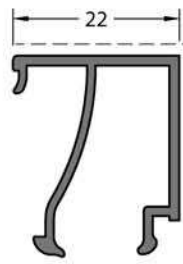

CODE / KOD
08-109-00

THEORETICAL WEIGHT kg/m
TEORİK AĞIRLIK kg/m
0.280

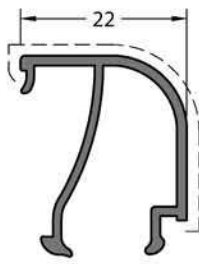

CODE / KOD
08-110-00

THEORETICAL WEIGHT kg/m
TEORİK AĞIRLIK kg/m
0.266



CODE / KOD
08-111-00

THEORETICAL WEIGHT kg/m
TEORİK AĞIRLIK kg/m
0.216

ADAPTER CAP
ADAPTÖR KAPAĞI
 EM08-111

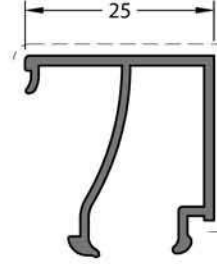

CODE / KOD
08-112-00

THEORETICAL WEIGHT kg/m
TEORİK AĞIRLIK kg/m
0.291

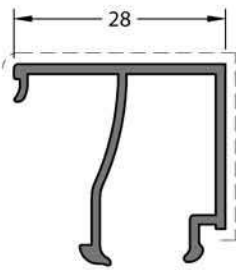

CODE / KOD
08-113-00

THEORETICAL WEIGHT kg/m
TEORİK AĞIRLIK kg/m
0.300

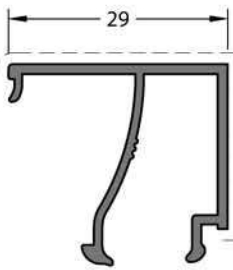

CODE / KOD
08-114-00

THEORETICAL WEIGHT kg/m
TEORİK AĞIRLIK kg/m
0.306

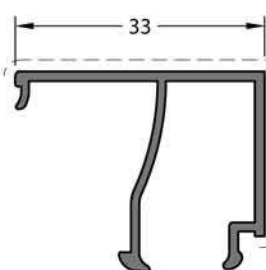

CODE / KOD
08-115-00

THEORETICAL WEIGHT kg/m
TEORİK AĞIRLIK kg/m
0.317

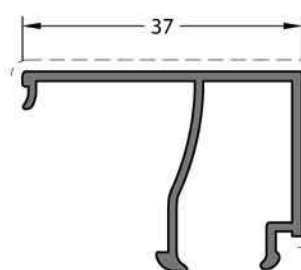

CODE / KOD
08-116-00

THEORETICAL WEIGHT kg/m
TEORİK AĞIRLIK kg/m
0.331

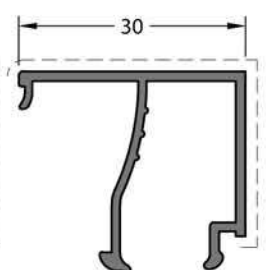

CODE / KOD
08-117-00

THEORETICAL WEIGHT kg/m
TEORİK AĞIRLIK kg/m
0.309

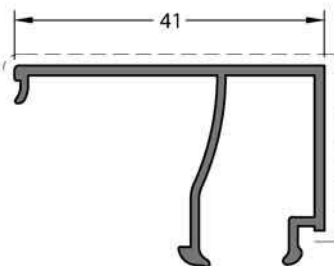

CODE / KOD
08-120-00

THEORETICAL WEIGHT kg/m
TEORİK AĞIRLIK kg/m
0.345

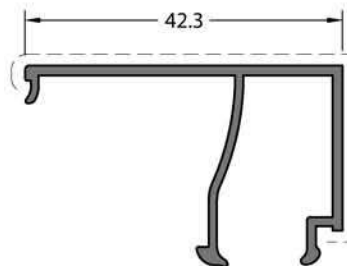

CODE / KOD
08-121-00

THEORETICAL WEIGHT kg/m
TEORİK AĞIRLIK kg/m
0.349

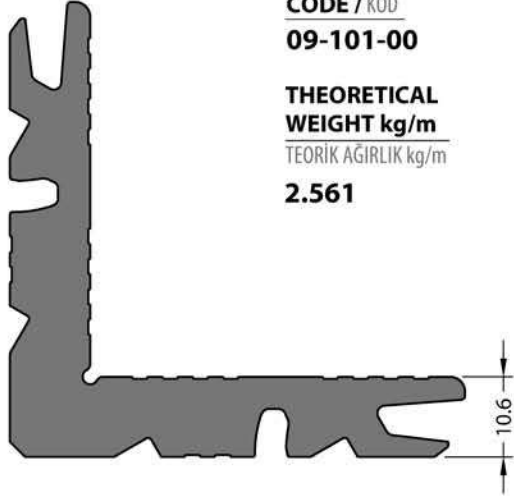

No visible surface.
Görünen yüzeyi yoktur.

CODE / KOD
09-101-00

**THEORETICAL
WEIGHT kg/m**
TEORİK AĞIRLIK kg/m
2.561

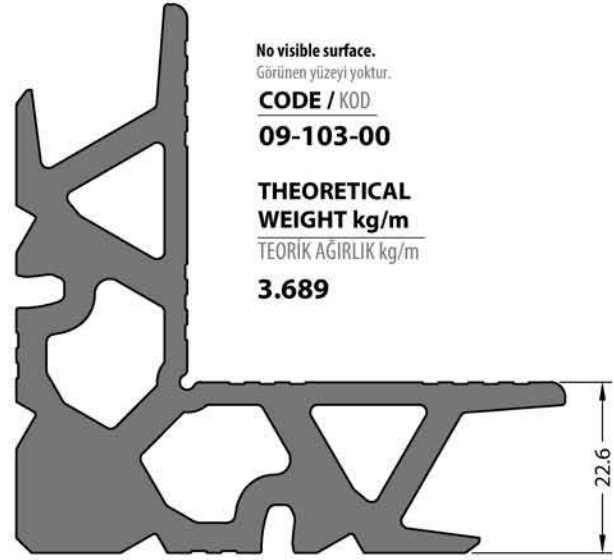

No visible surface.
Görünen yüzeyi yoktur.

CODE / KOD
09-103-00

**THEORETICAL
WEIGHT kg/m**
TEORİK AĞIRLIK kg/m
3.689

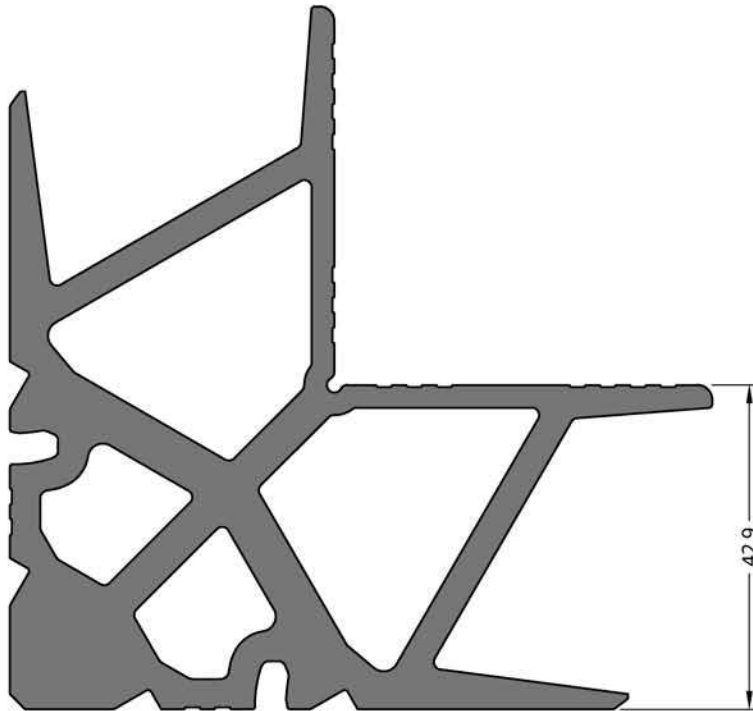

No visible surface.
Görünen yüzeyi yoktur.

CODE / KOD
09-105-00

**THEORETICAL
WEIGHT kg/m**
TEORİK AĞIRLIK kg/m
5.453

Perimetric**profiles**

Perimetric**profiles**

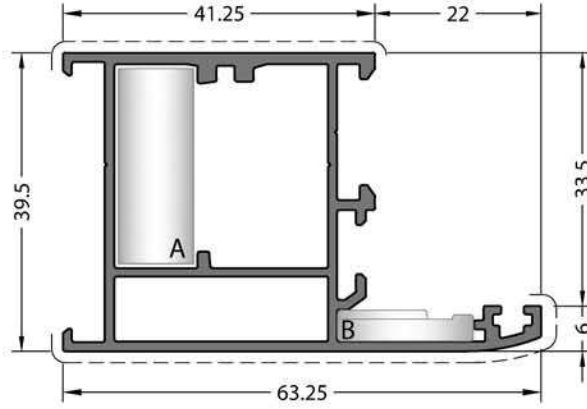

CODE / KOD

40C-151-00

**EXTRUDED
CORNER JOINTS**

KÖŞE TAKOZU



A CC-101-26.5



B LC-174

**THEORETICAL
WEIGHT kg/m**

TEORİK AĞIRLIK kg/m

0.873

**DIE-CAST
CORNER JOINT**

PİMLİ BAĞLANTI



A LC-1127

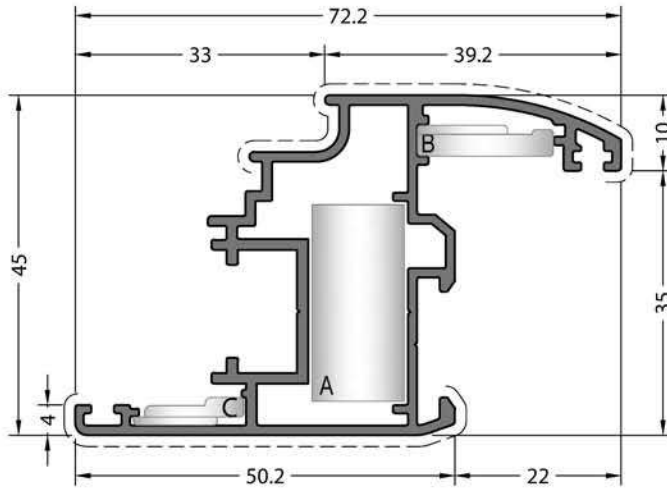

CODE / KOD

40C-251-00

**EXTRUDED
CORNER JOINTS**

KÖŞE TAKOZU



A CC-102-26.5



B LC-174



C PK-20

**THEORETICAL
WEIGHT kg/m**

TEORİK AĞIRLIK kg/m

0.923

**DIE-CAST
CORNER JOINT**

PİMLİ BAĞLANTI



A LC-1327

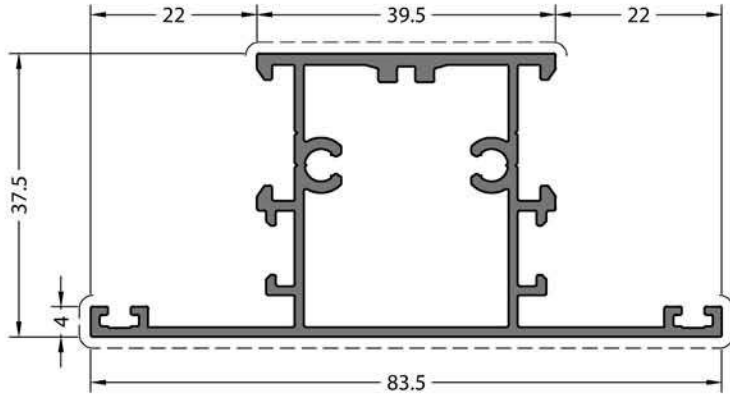

CODE / KOD
40C-351-00

THEORETICAL WEIGHT kg/m
TEORİK AĞIRLIK kg/m
0.969

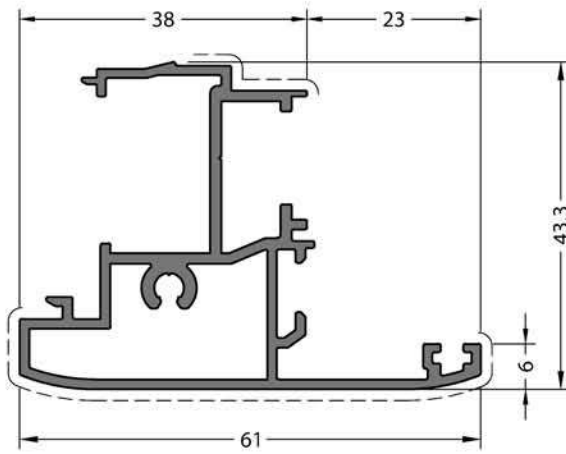

CODE / KOD
40C-551-00

THEORETICAL WEIGHT kg/m
TEORİK AĞIRLIK kg/m
0.849

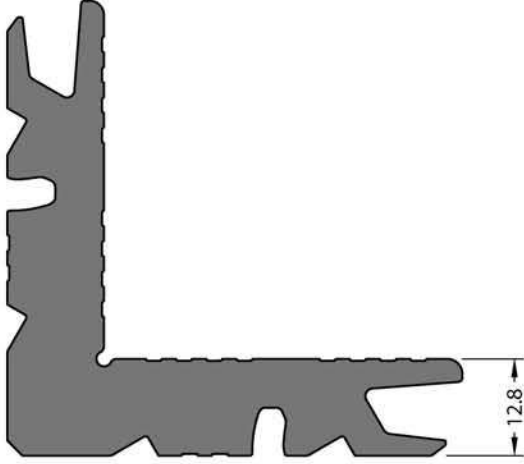

No visible surface.
Görünen yüzeyi yoktur.

CODE / KOD

09-102-00

**THEORETICAL
WEIGHT kg/m**

TEORİK AĞIRLIK kg/m

2.995

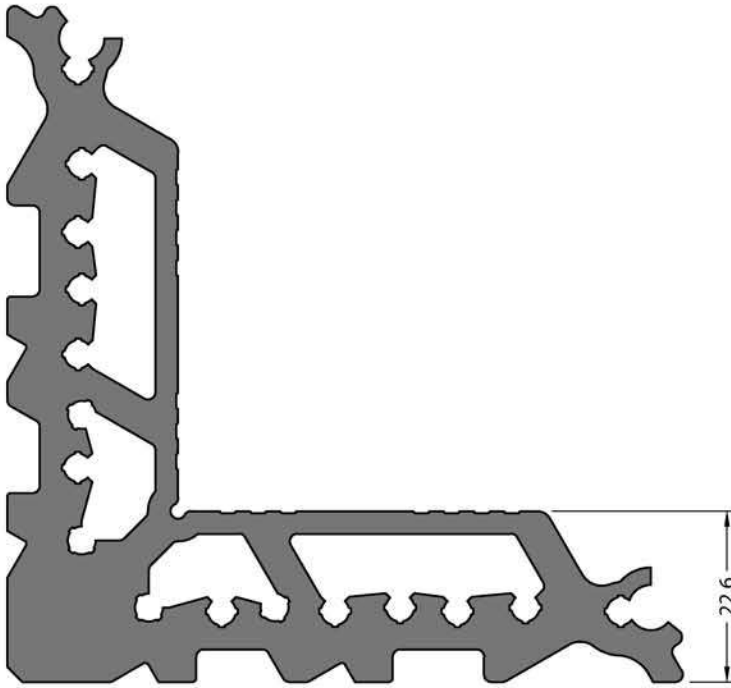

No visible surface.
Görünen yüzeyi yoktur.

CODE / KOD

09-156-00

**THEORETICAL
WEIGHT kg/m**

TEORİK AĞIRLIK kg/m

5.101

Aluminium**details**

Aluminium**details**

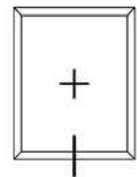
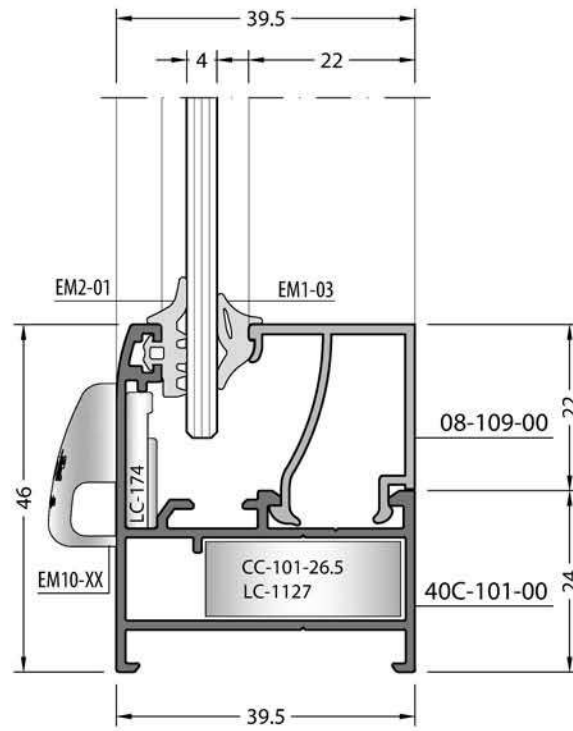
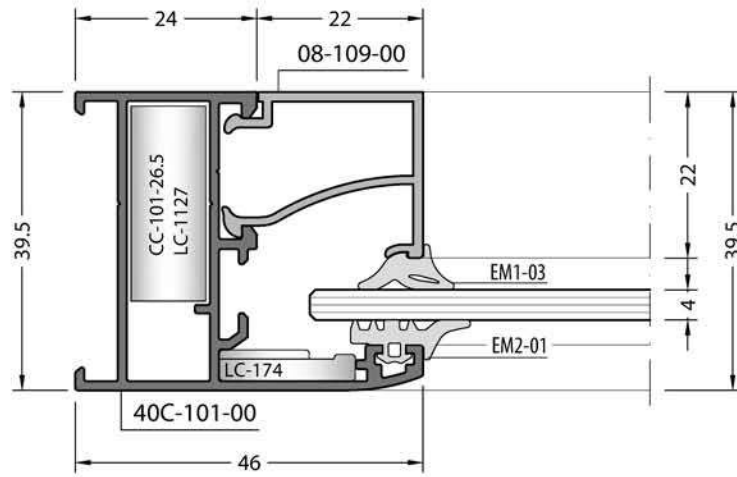
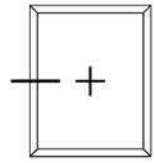

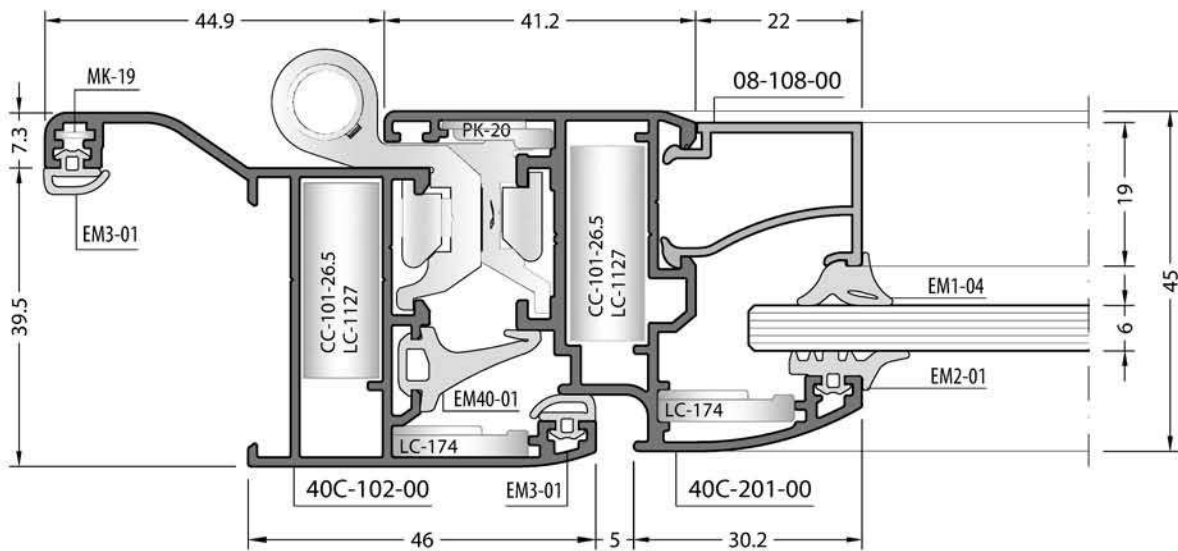
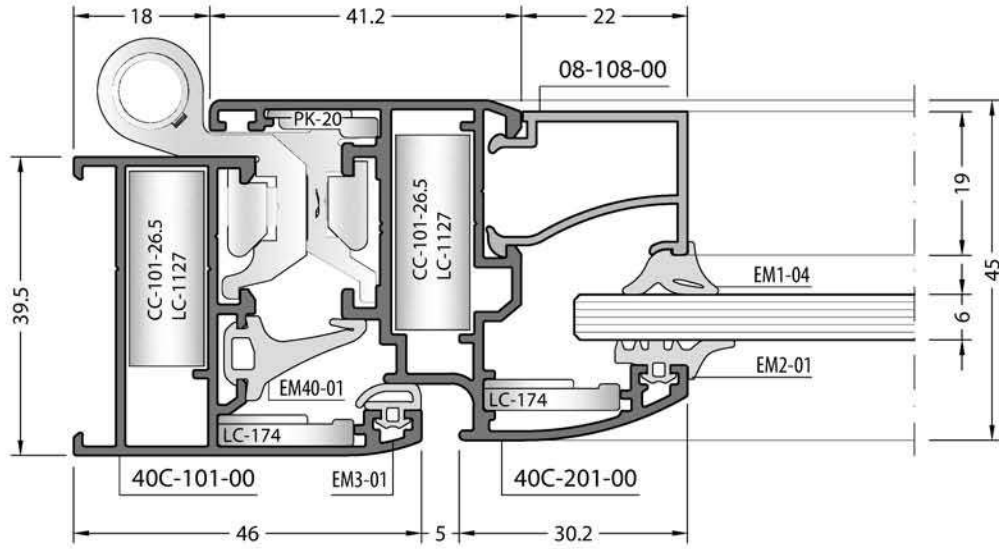
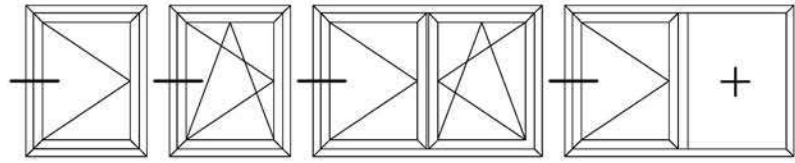

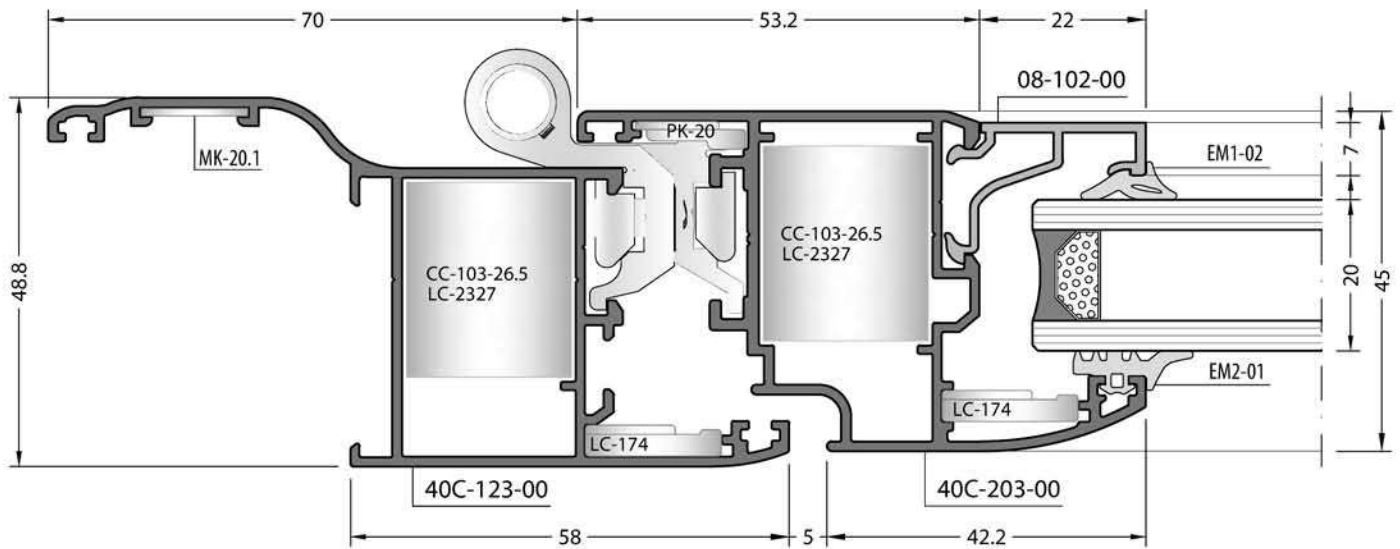
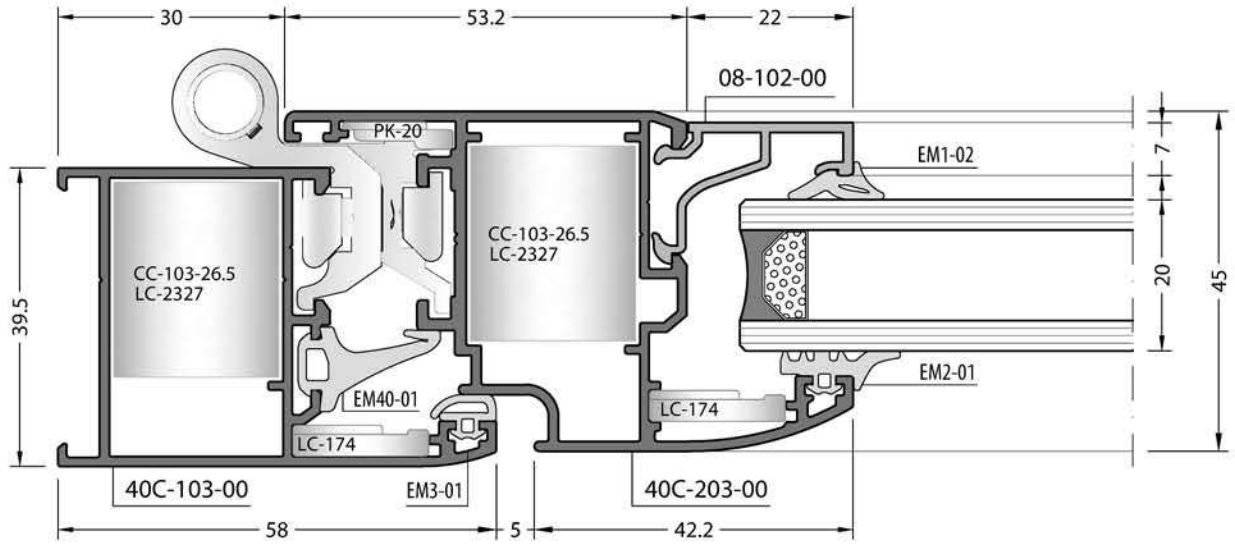
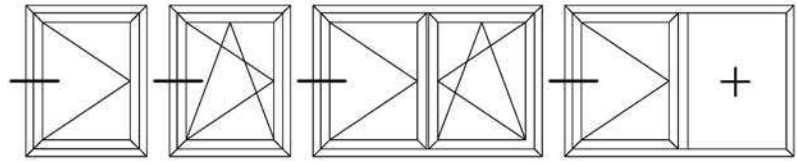

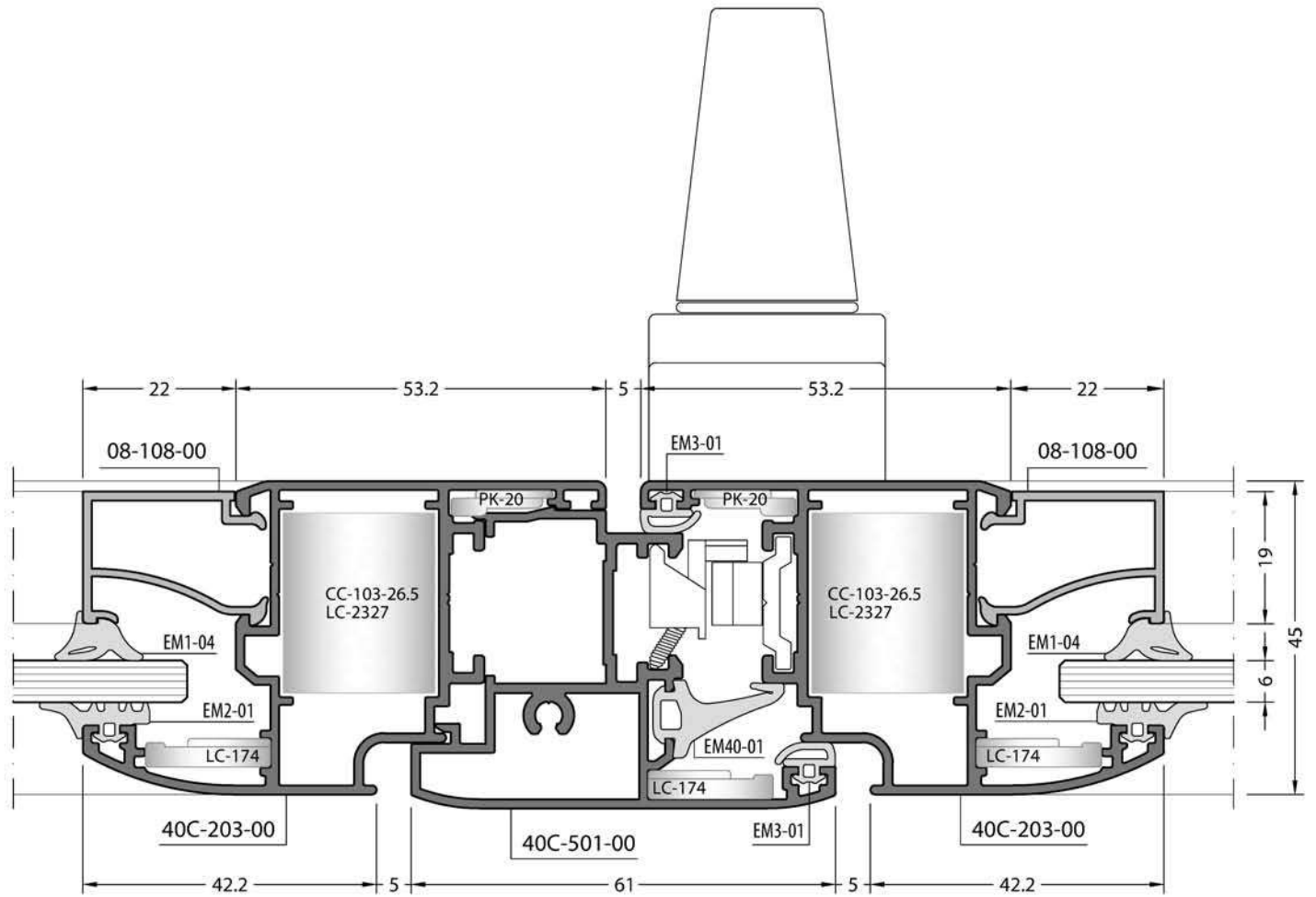
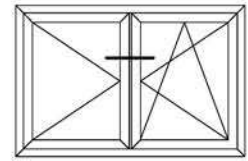

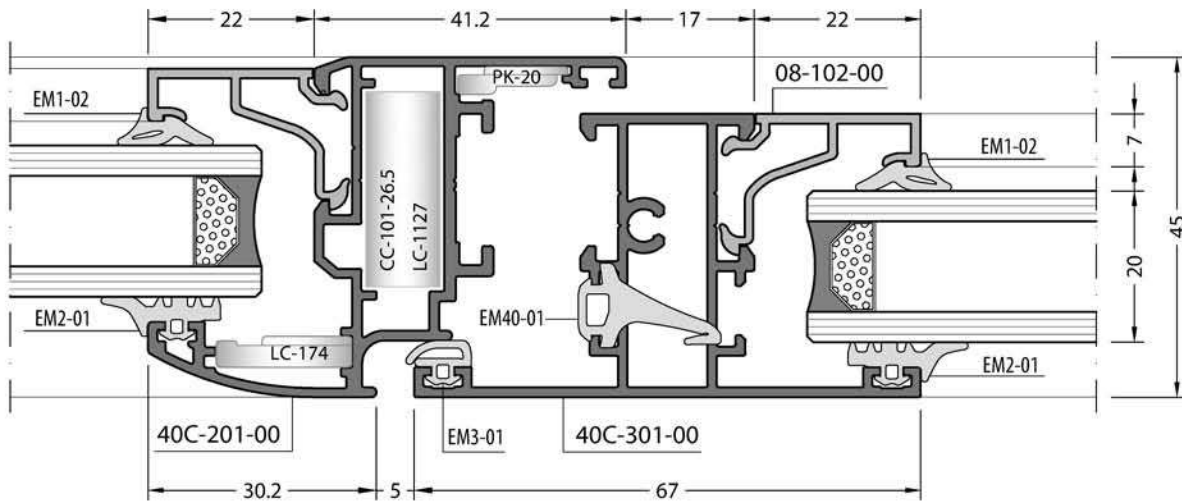
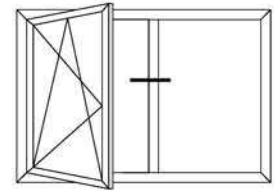
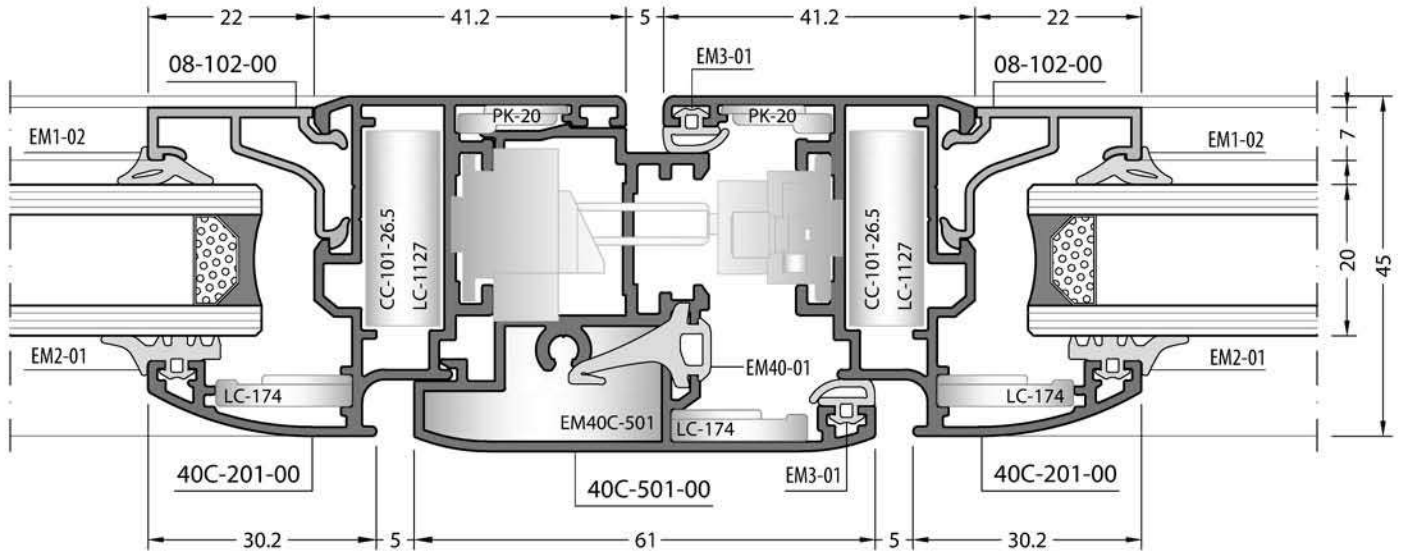
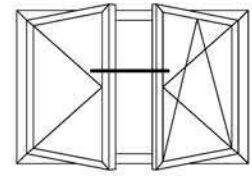

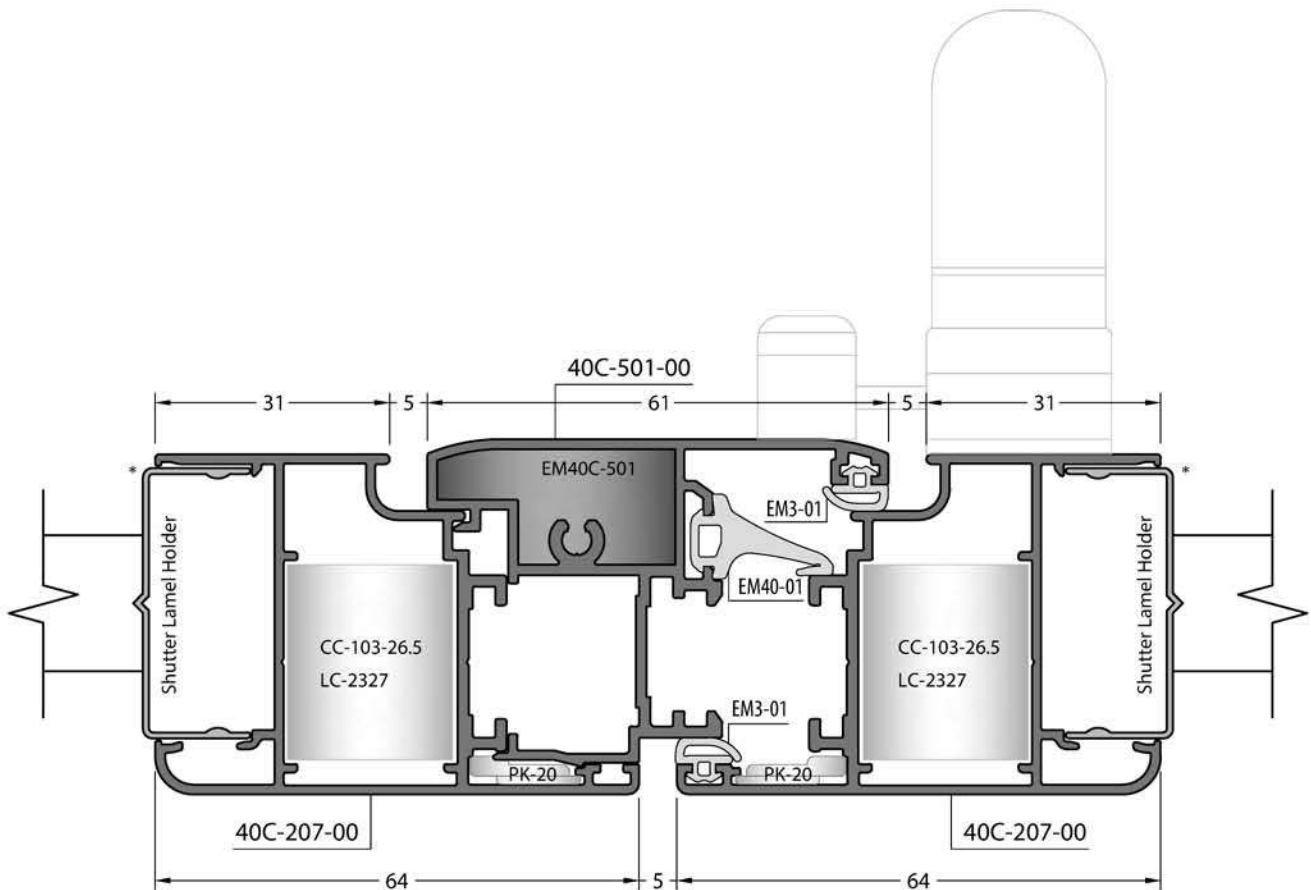
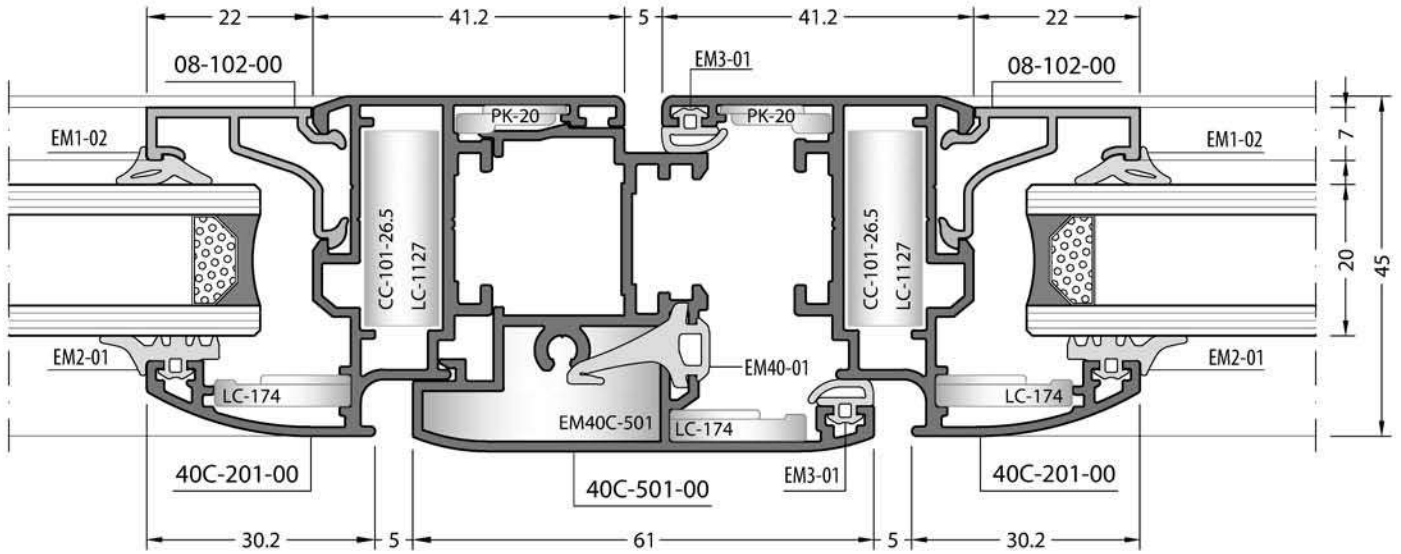
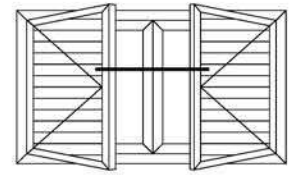

*Shutter Lamel Holder: Please contact with sales department.

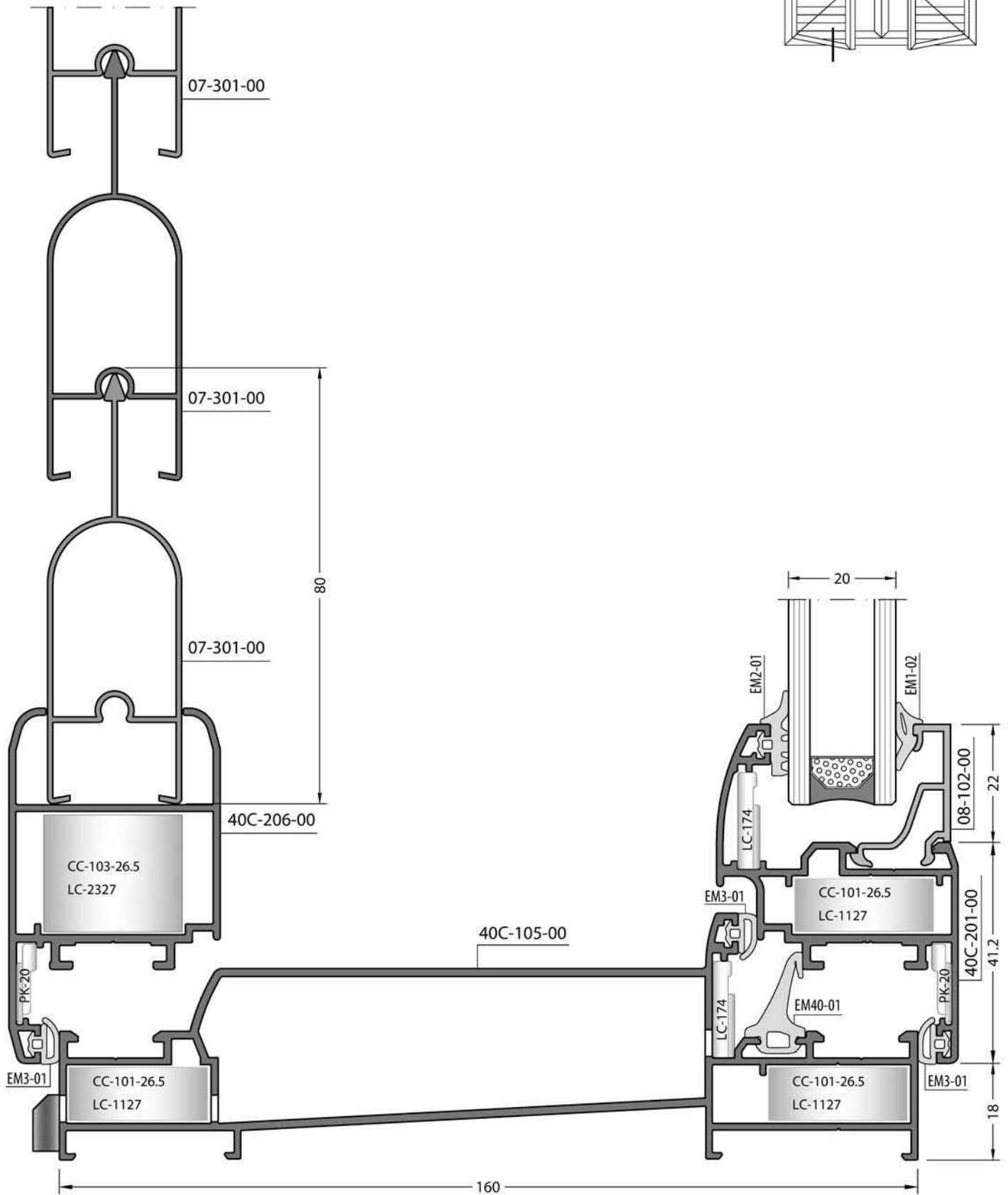
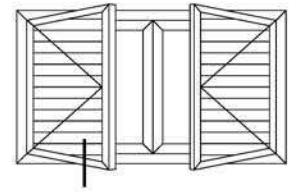

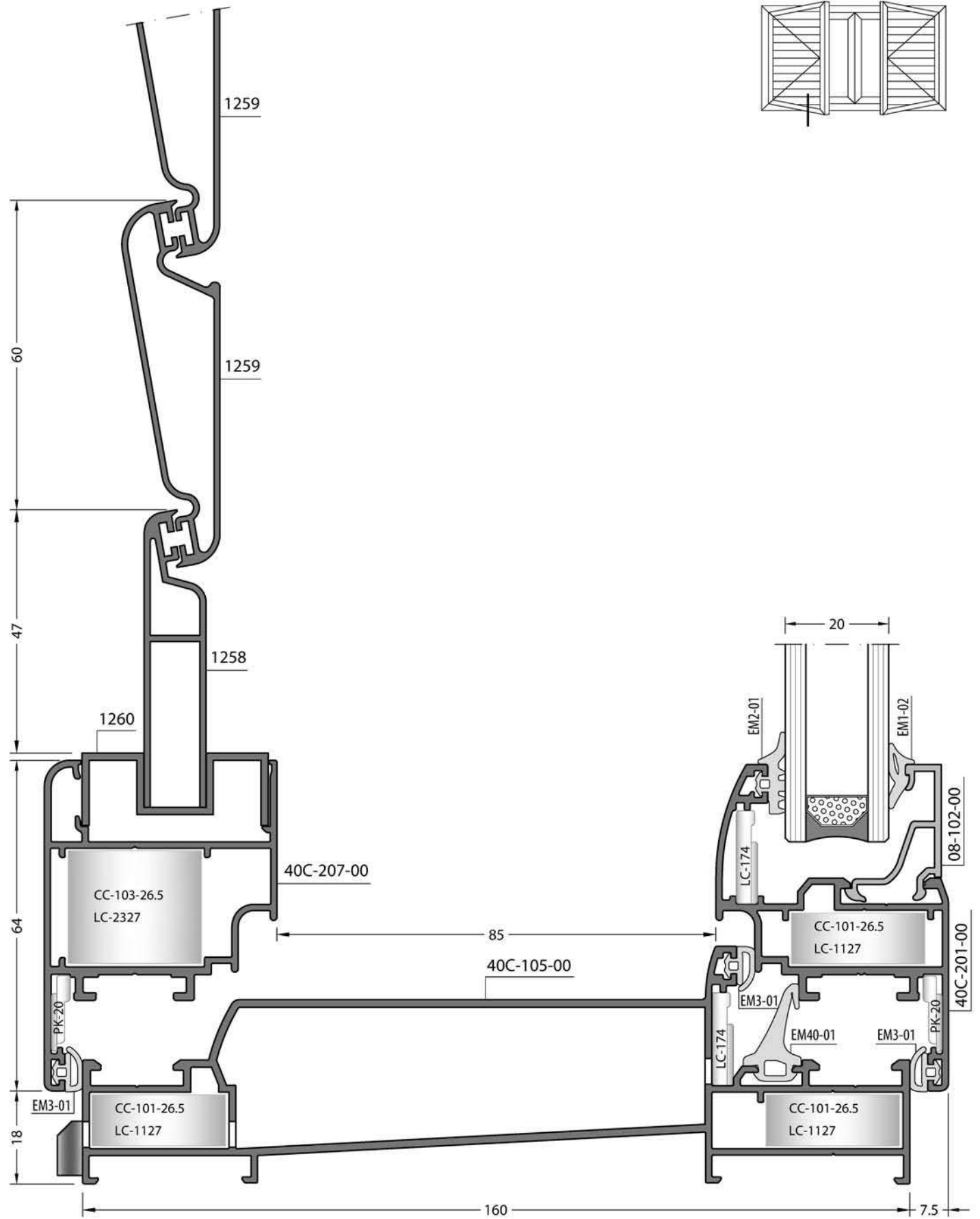

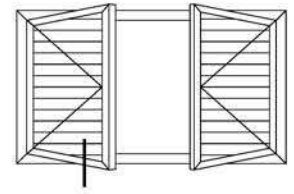
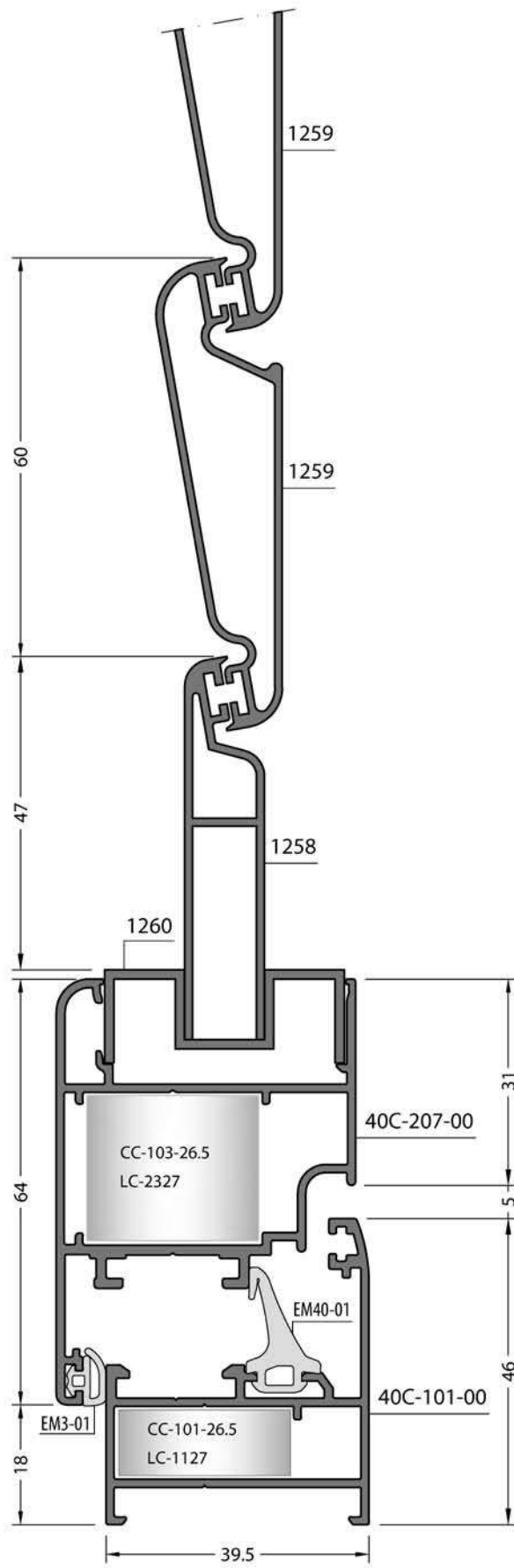

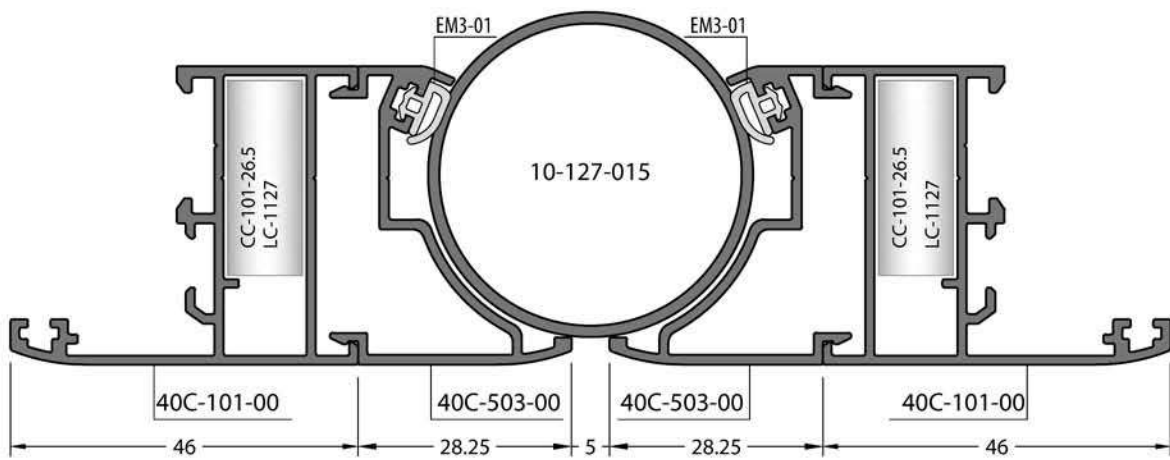
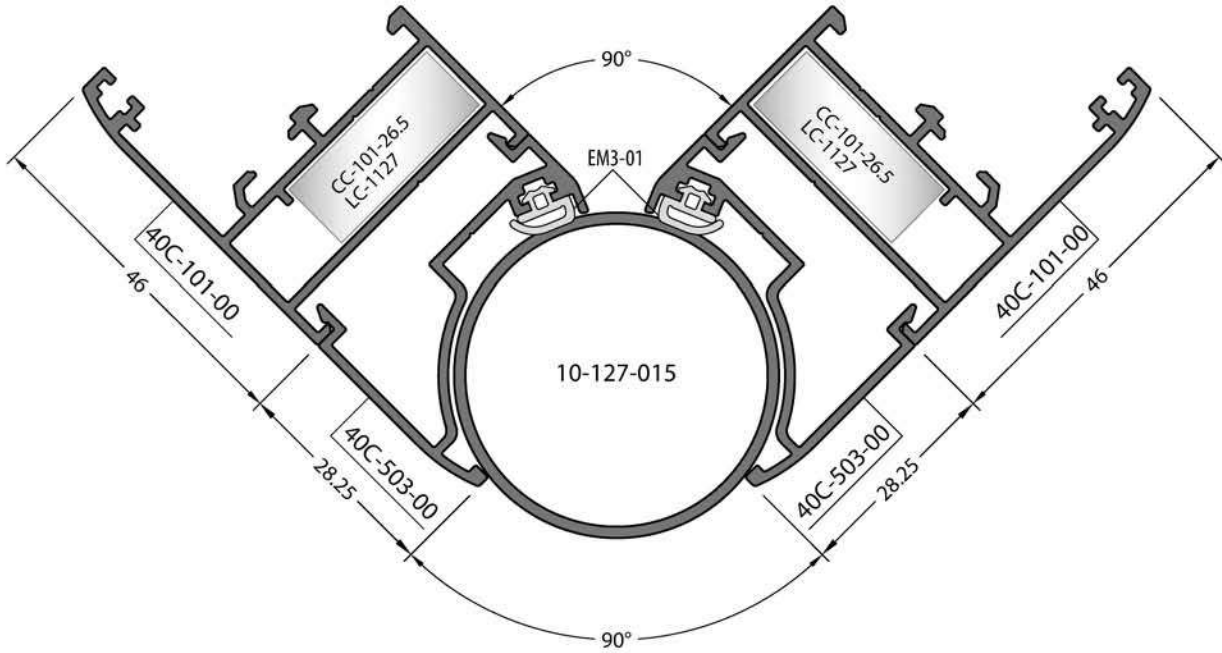
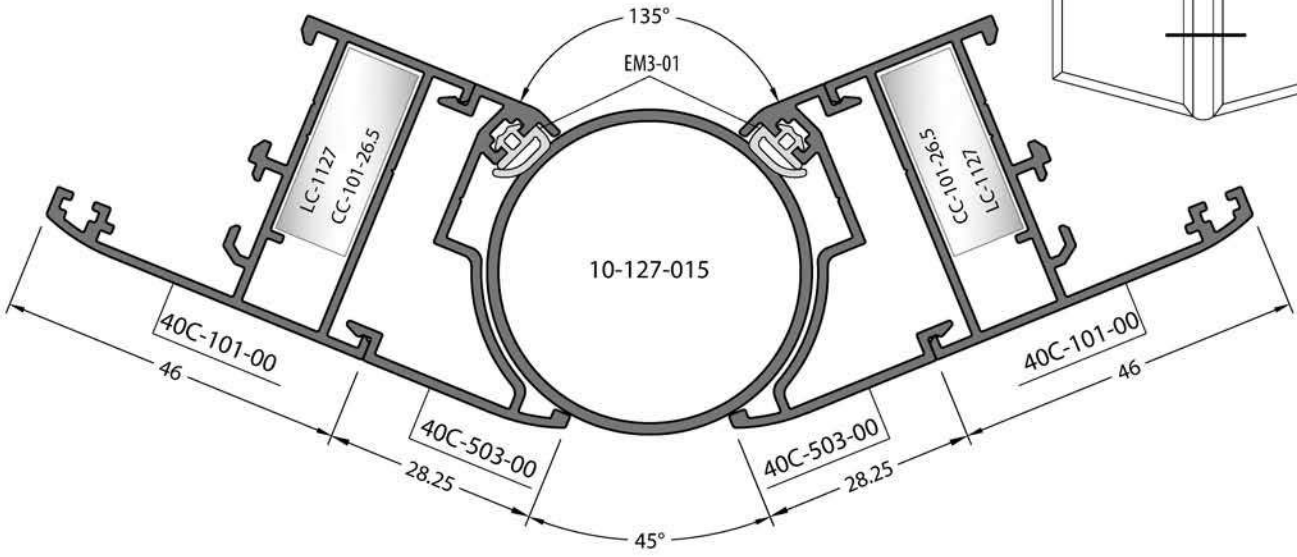
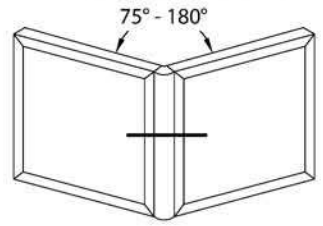

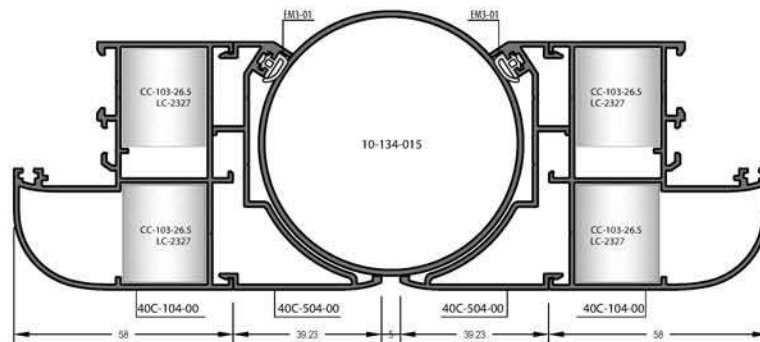
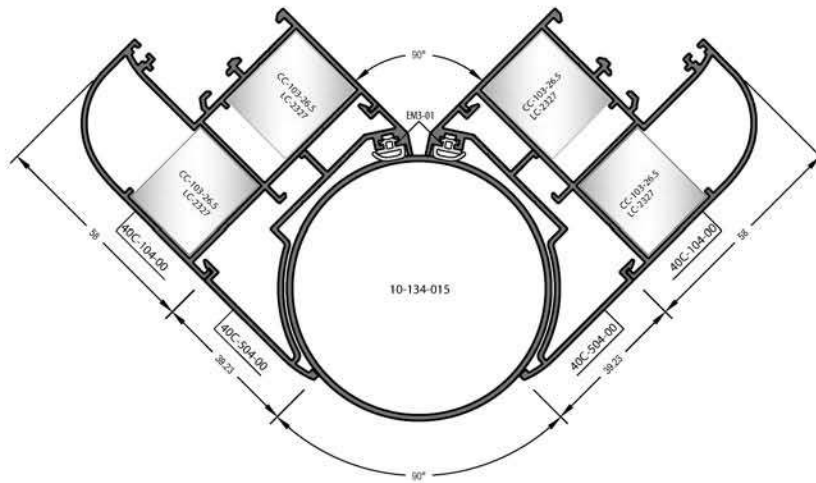
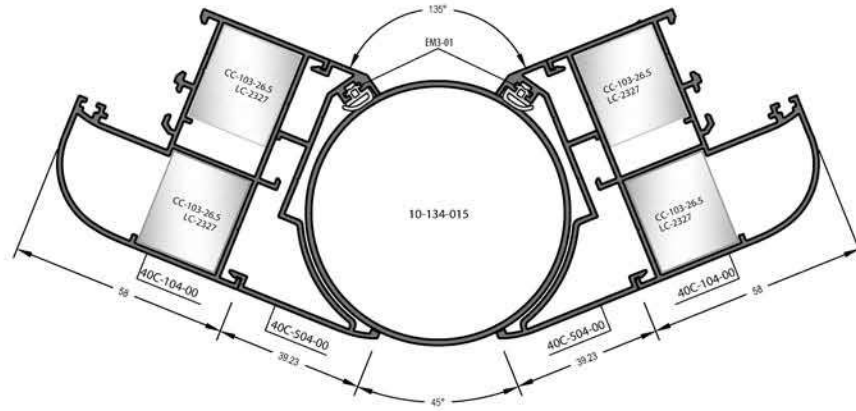
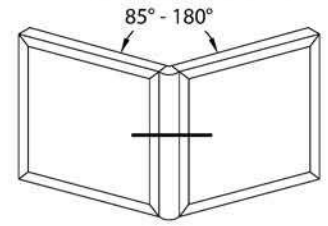

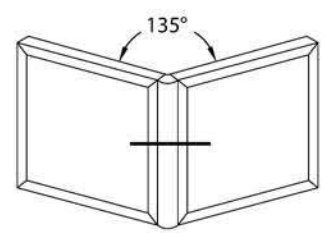
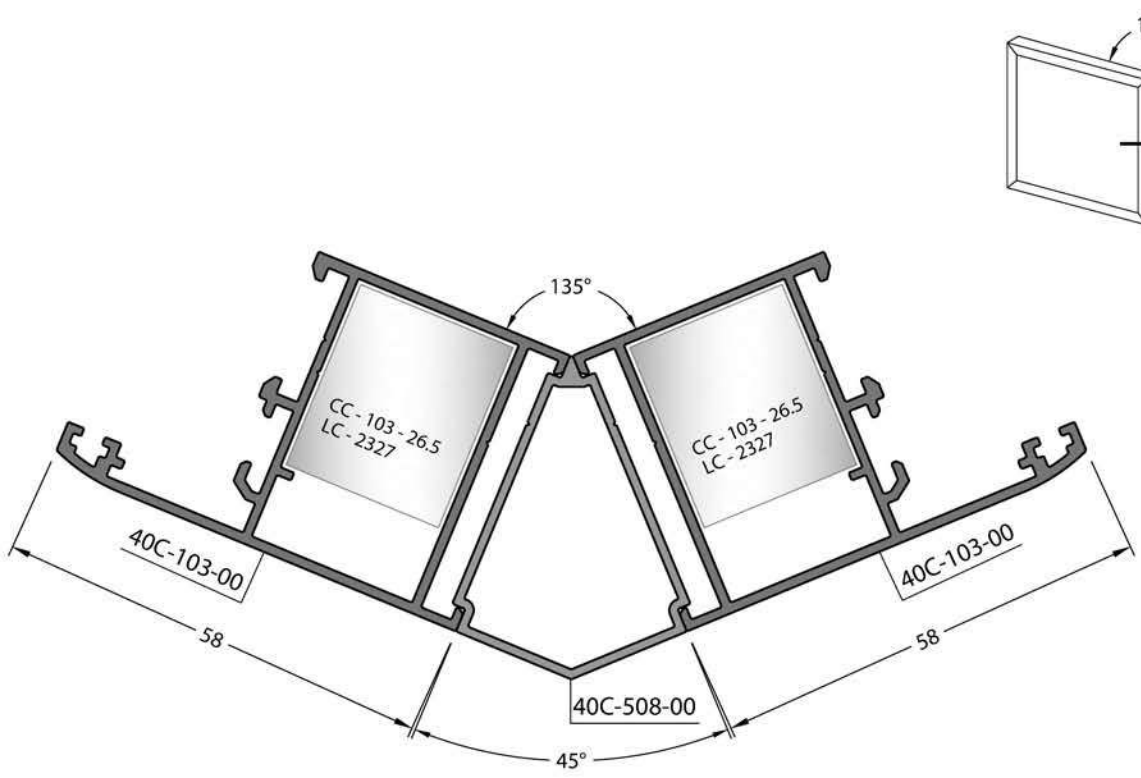
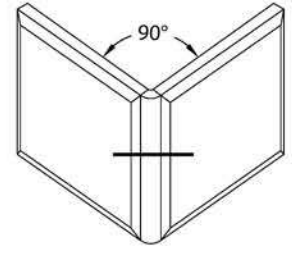
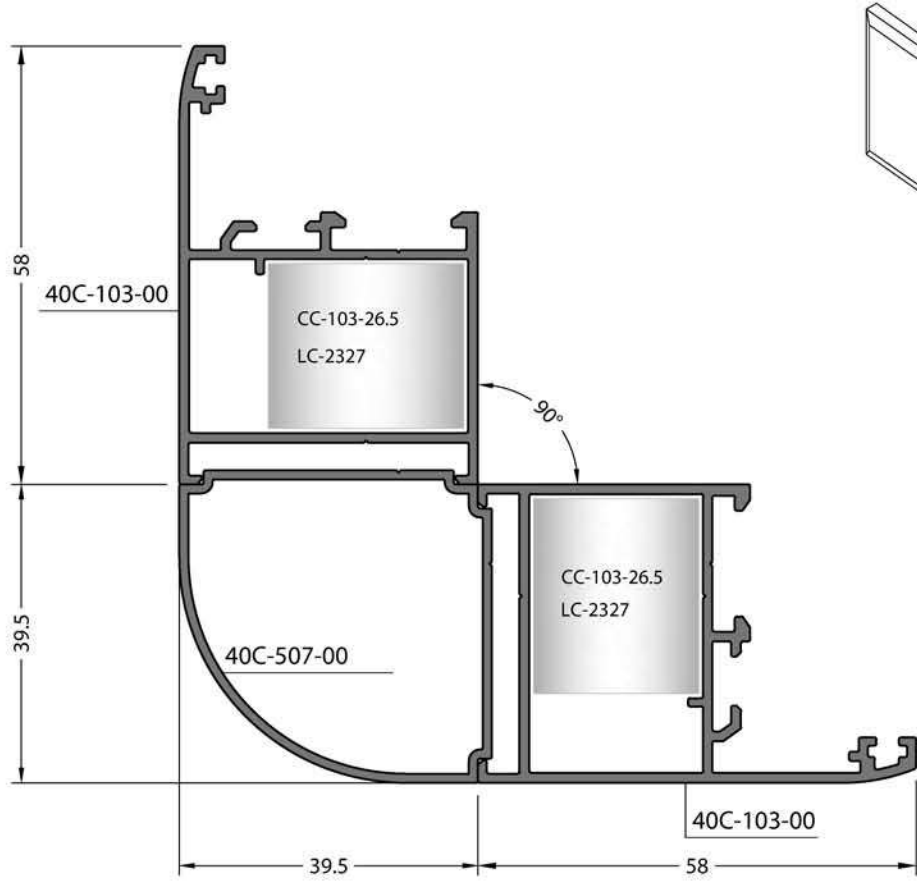

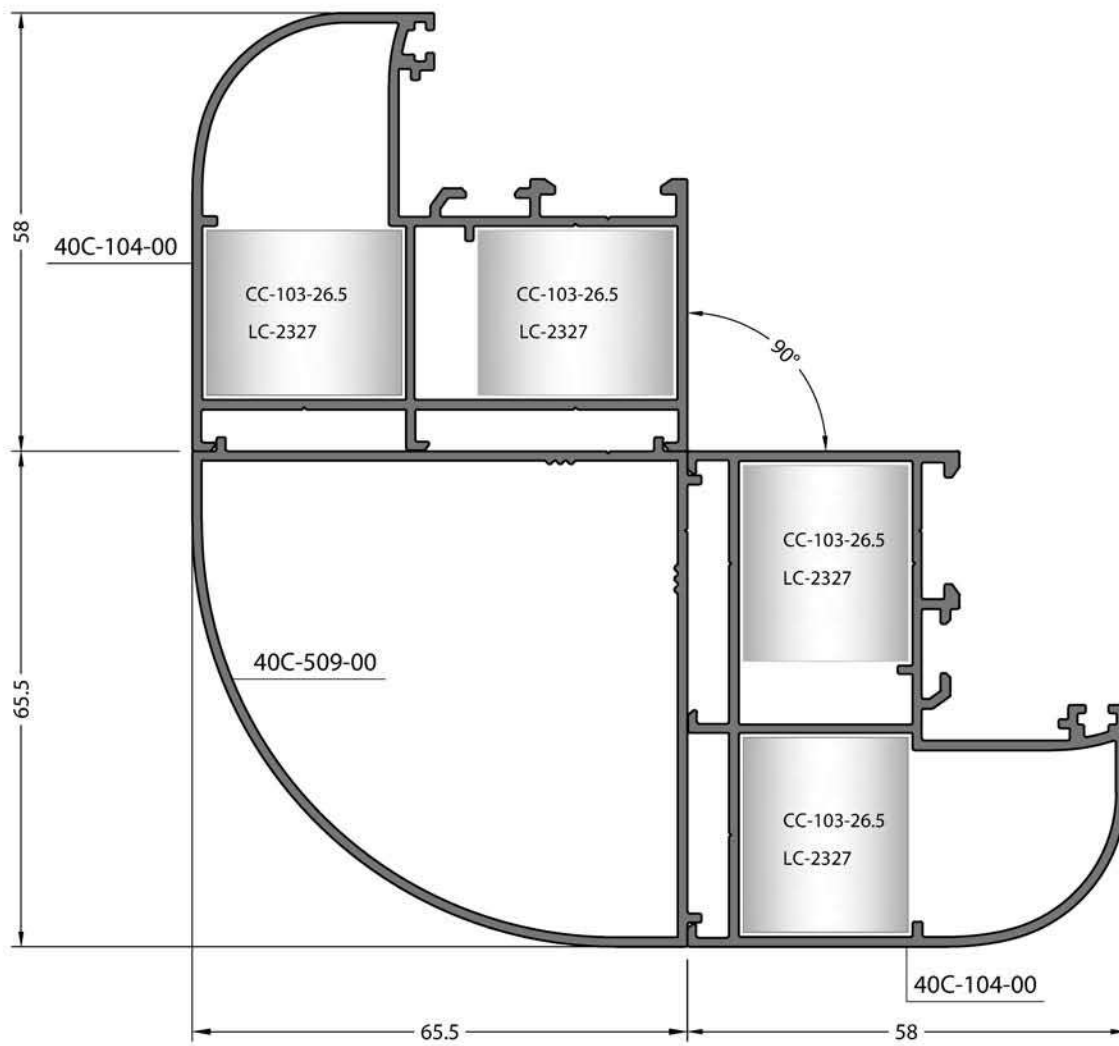
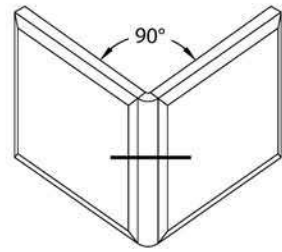

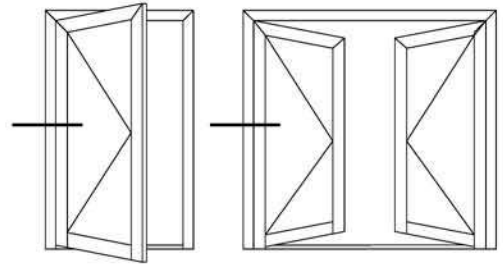

Inside Opening Door
İçe Açılır Kapı

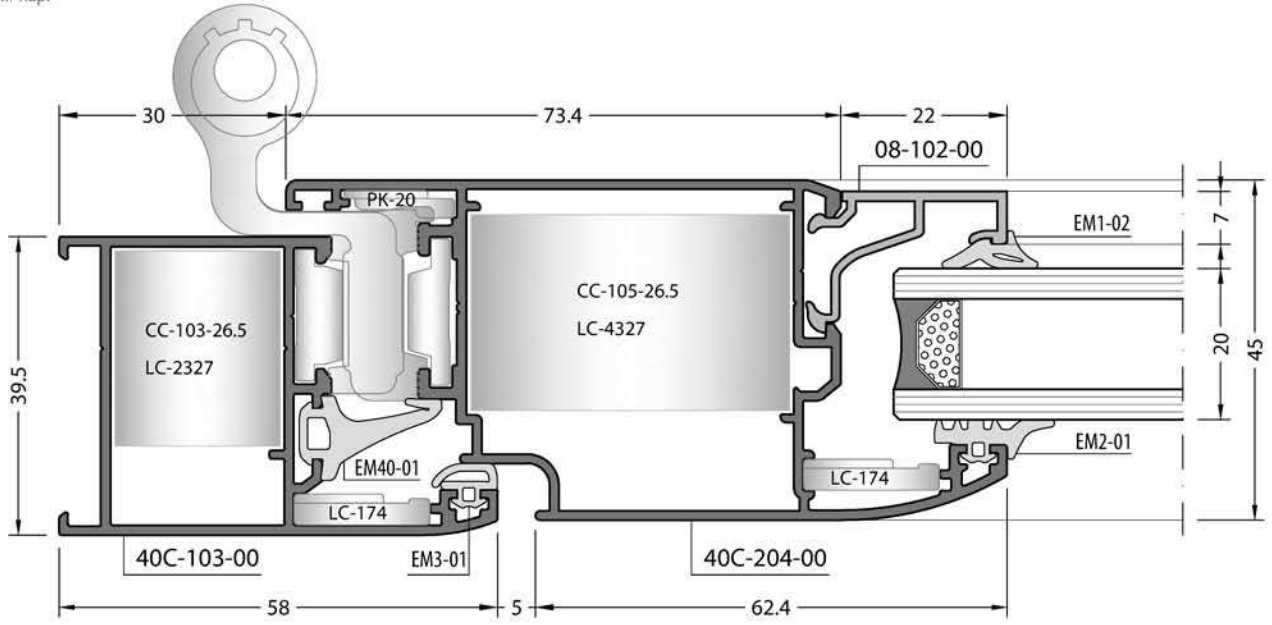

Outside Opening Door
Dışa Açılır Kapı

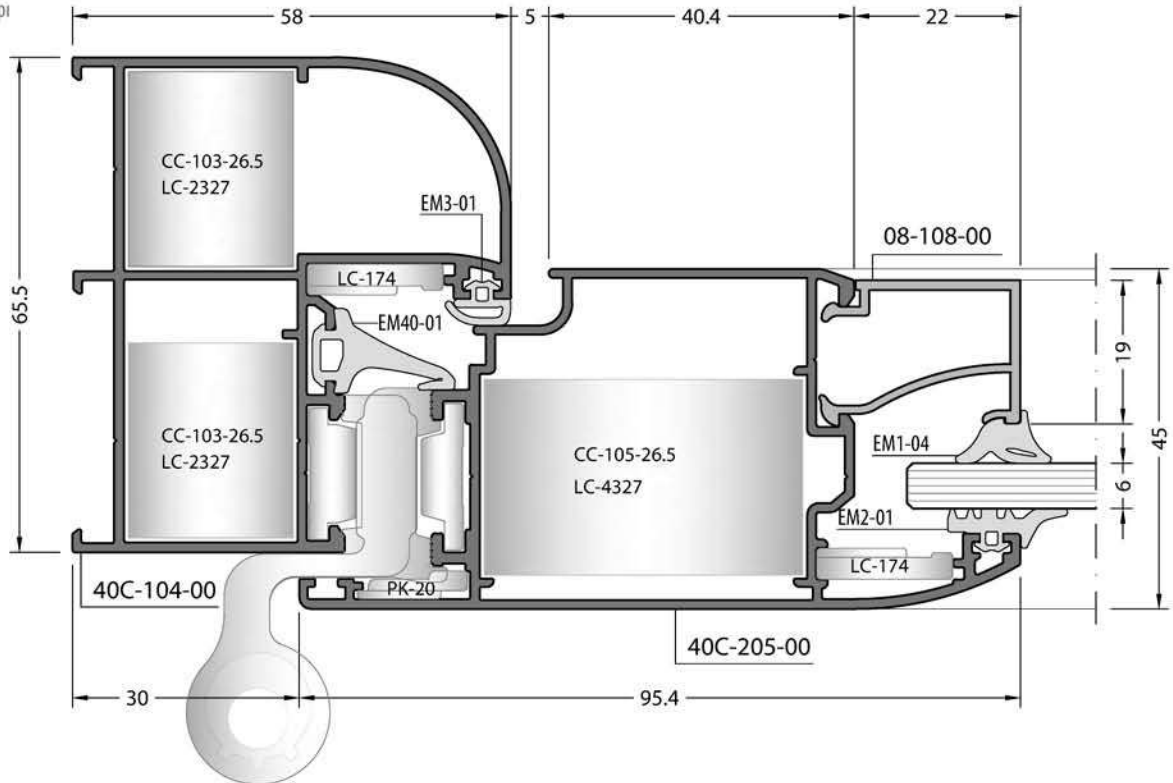

Inside Opening Door
İçe Açılır Kapi

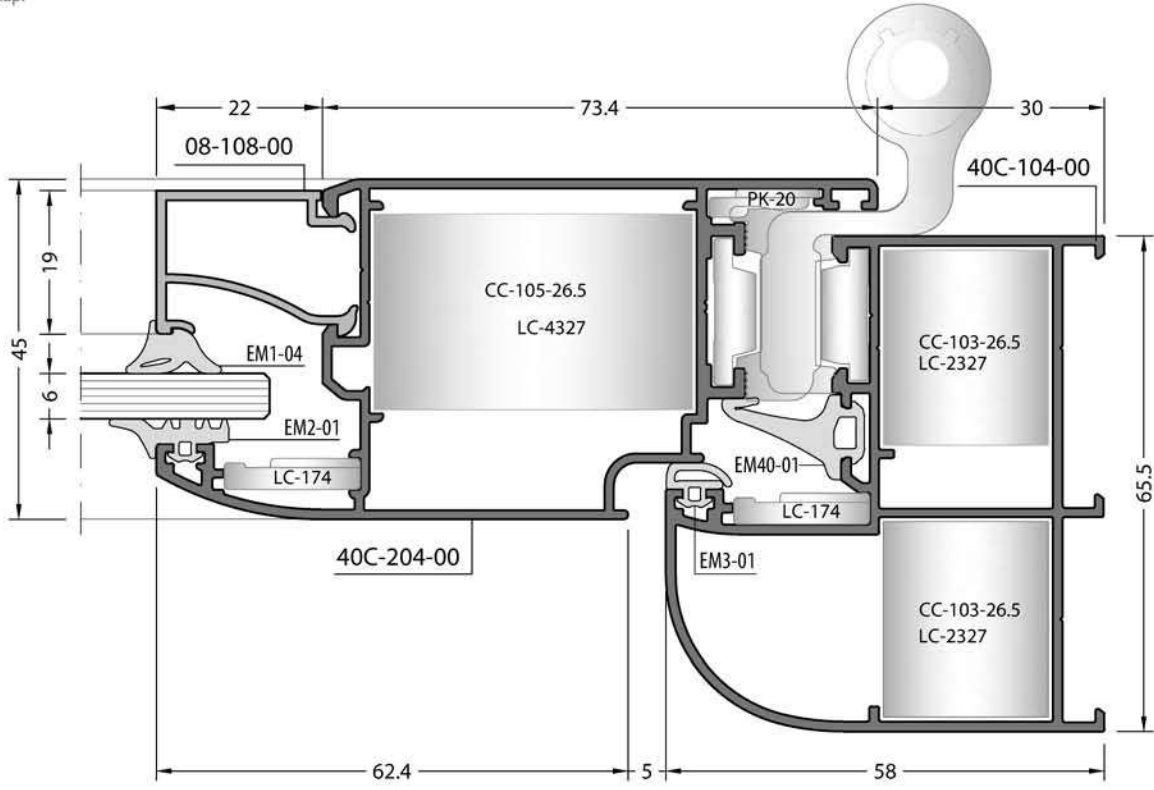
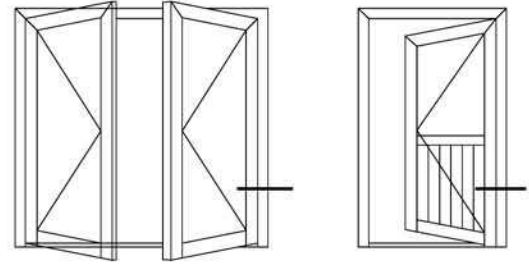

Outside Opening Door
Dışa Açılır Kapi

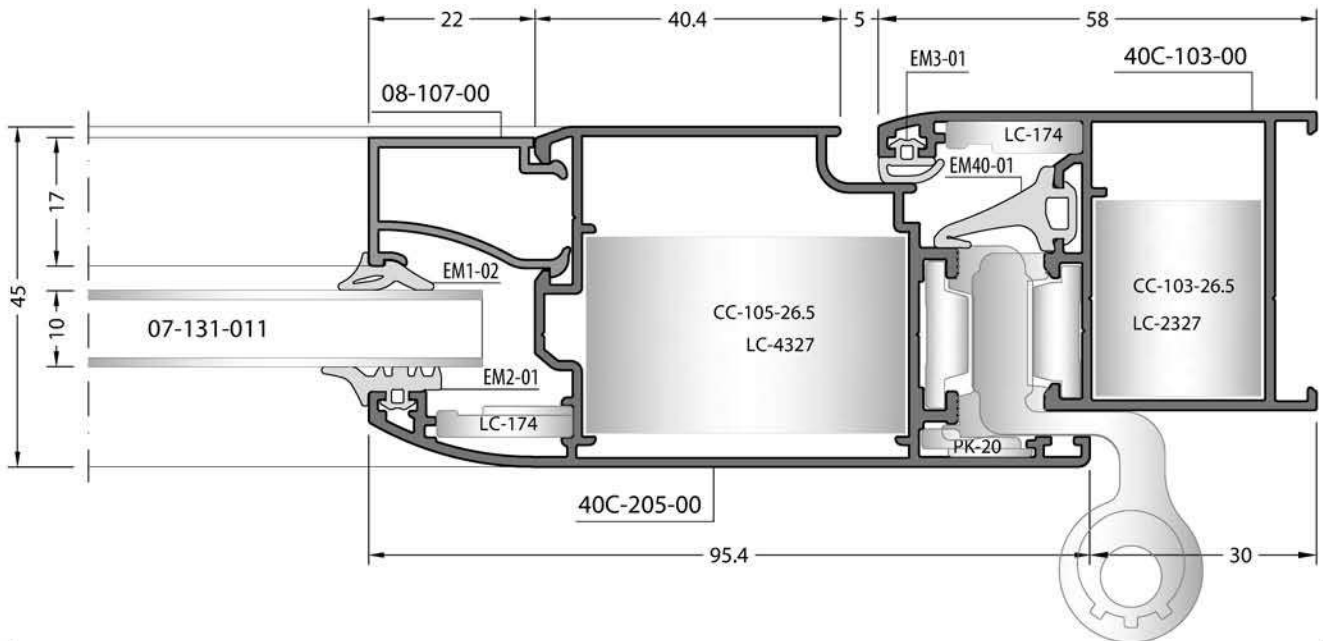

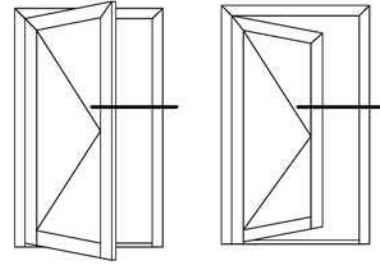

Inside Opening Door
İçe Açılır Kapi

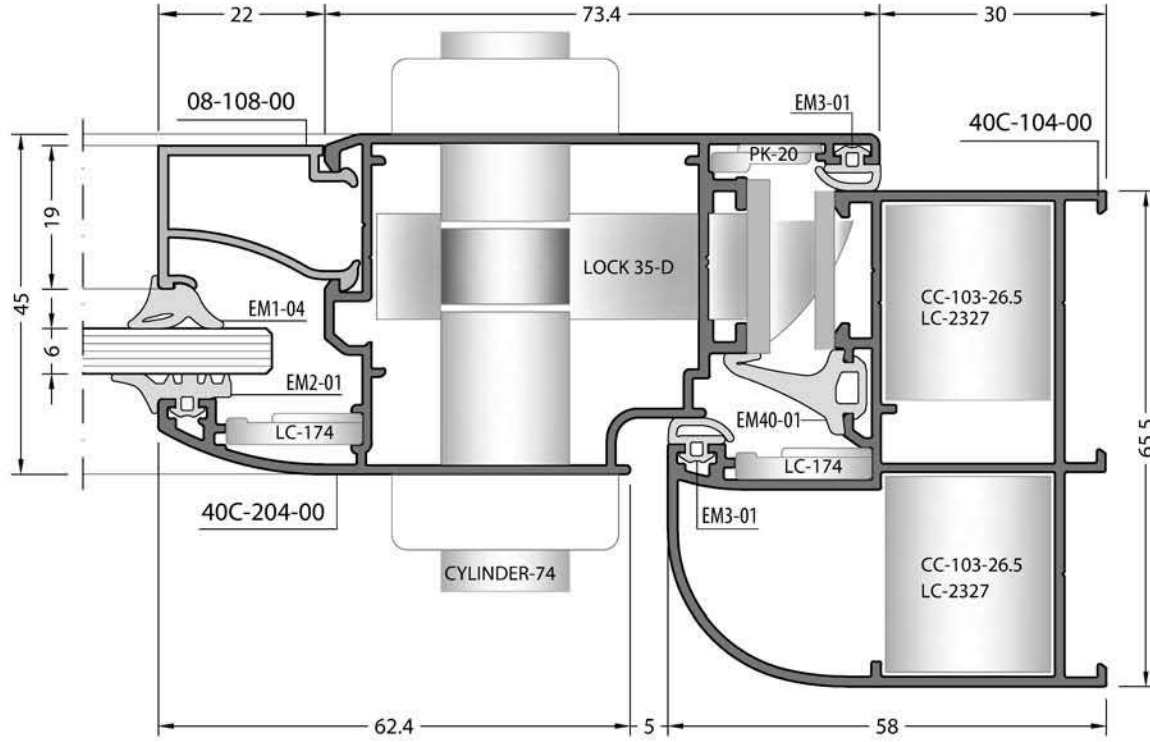

Outside Opening Door
Dışa Açılır Kapi

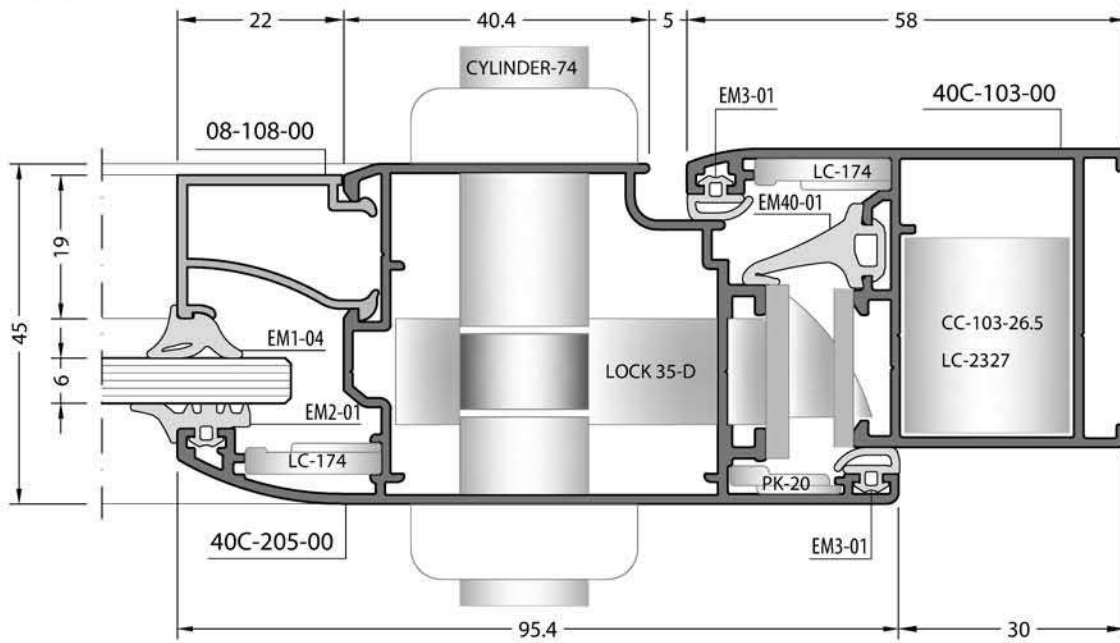

Inside Opening Door
İçe Açılır Kapı

Outside Opening Door
Dışa Açılır Kapı

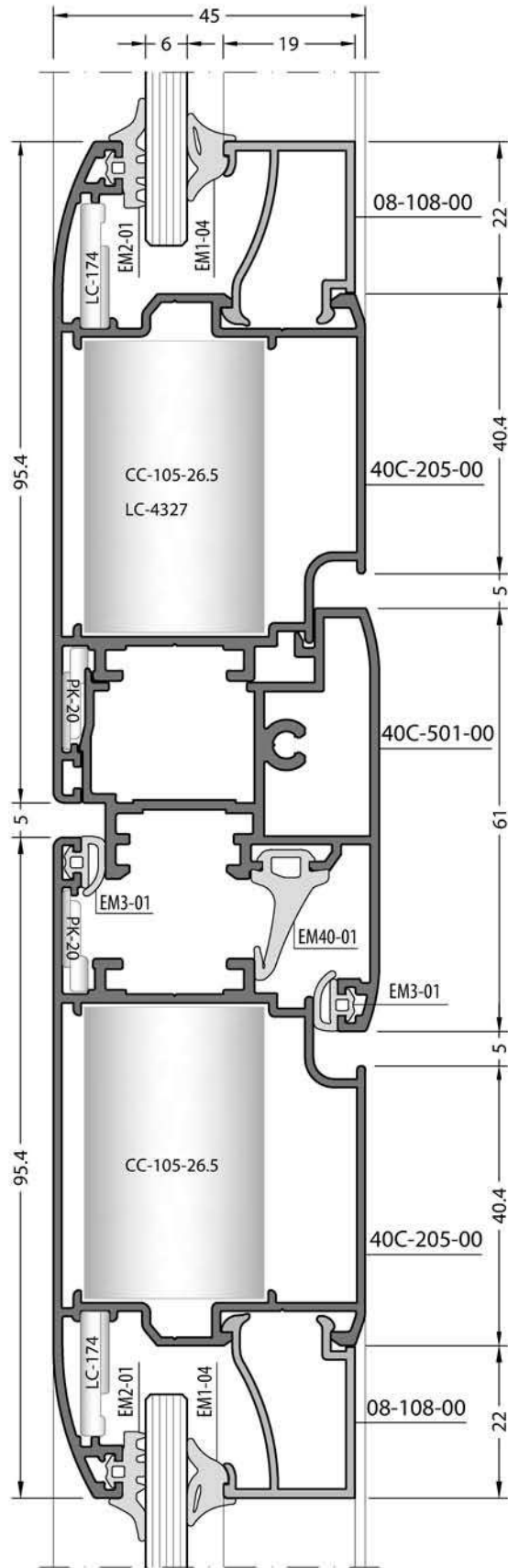
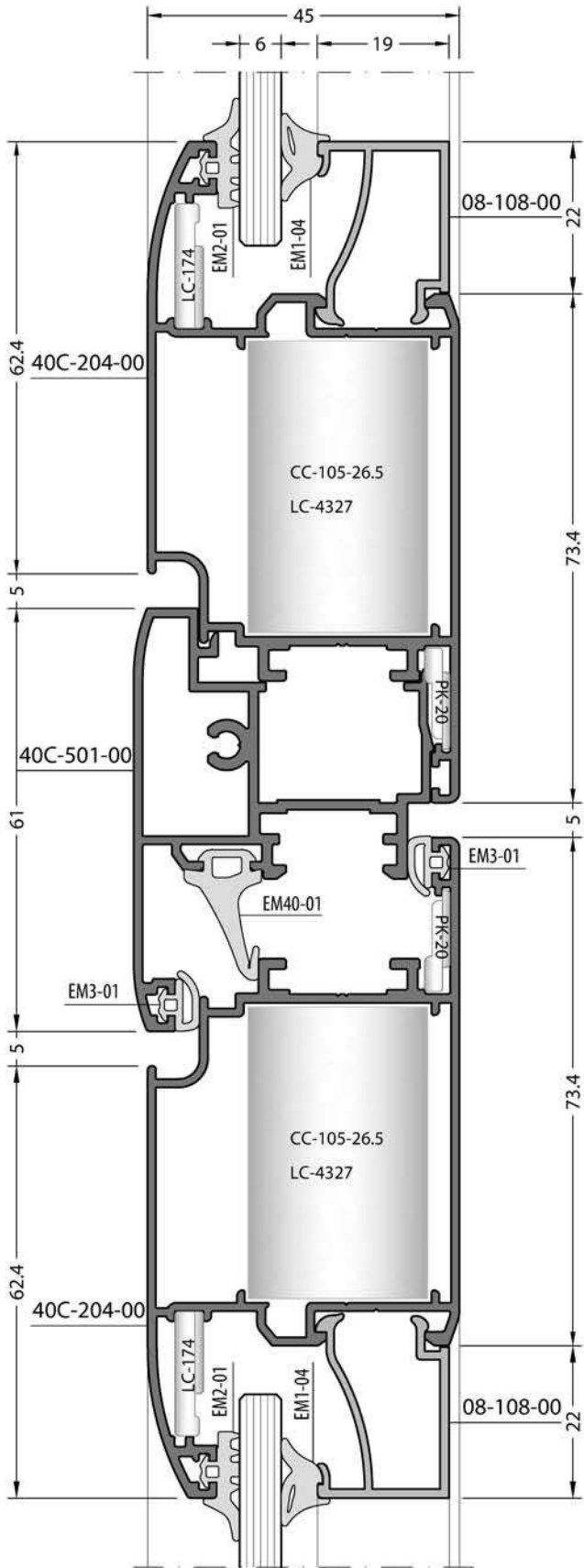
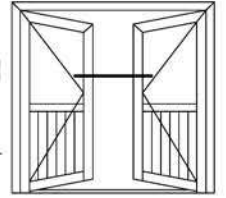
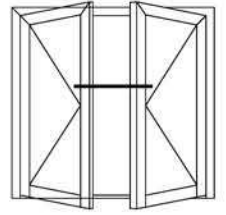

Outside Opening Door
Dışa Açılır Kapi

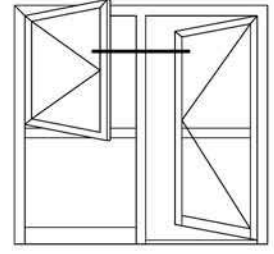
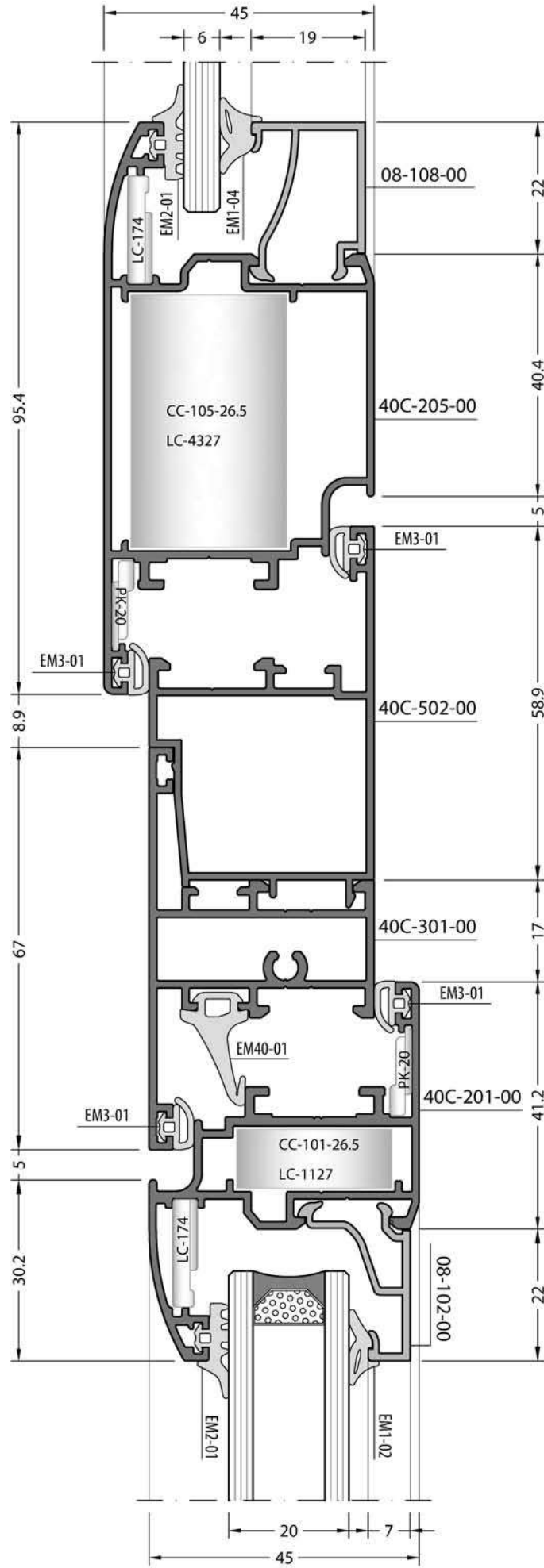

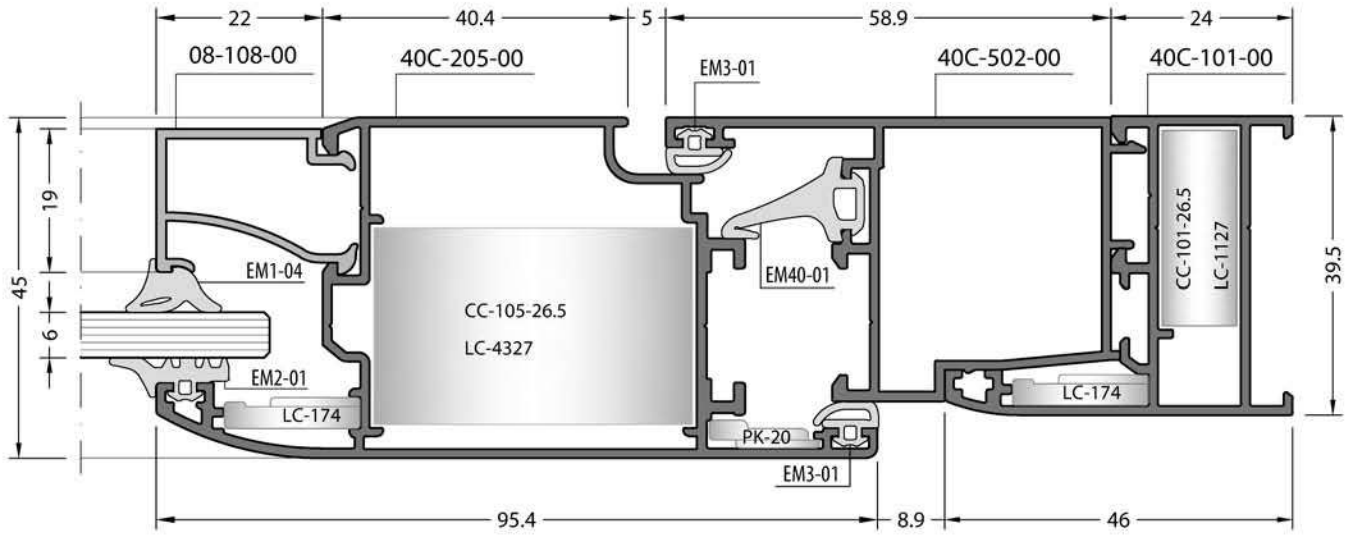
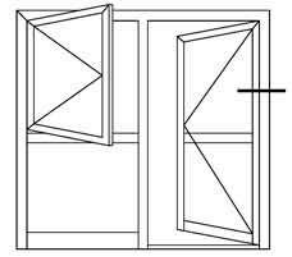

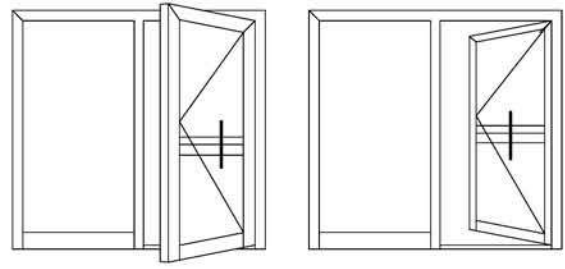

Inside Opening Door
İçe Açılır Kapı

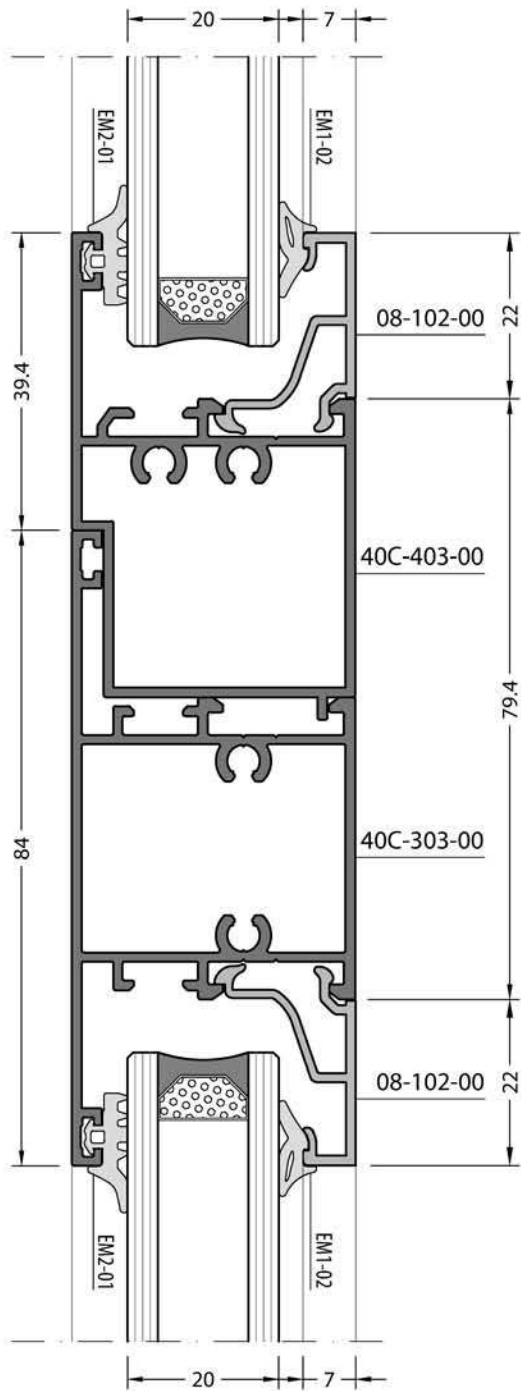

Outside Opening Door
Dışa Açılır Kapı

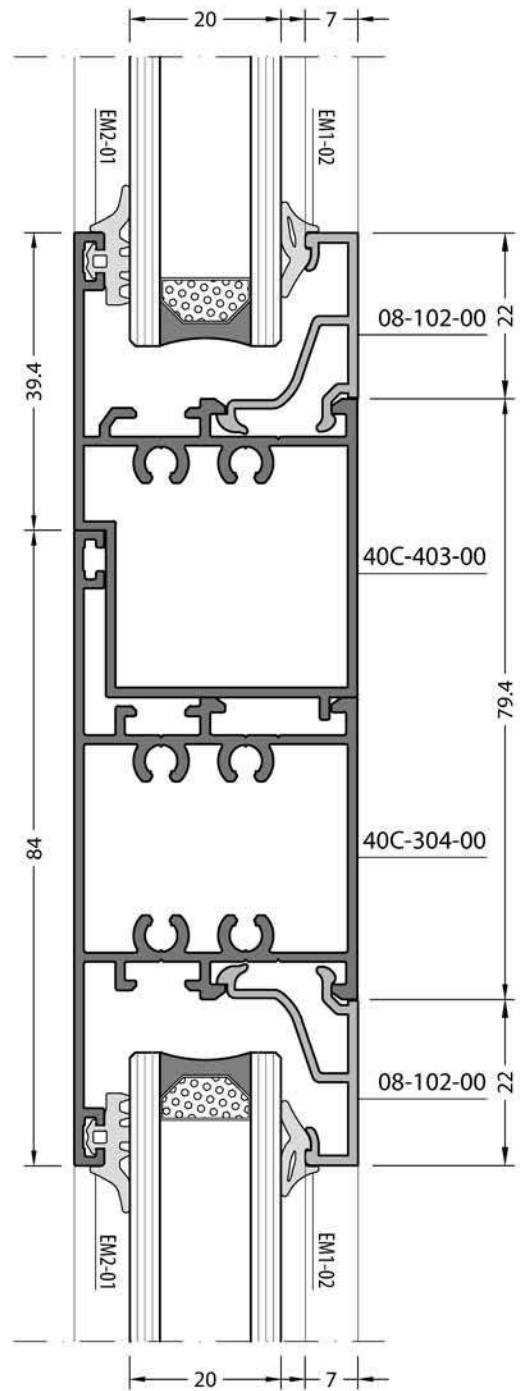

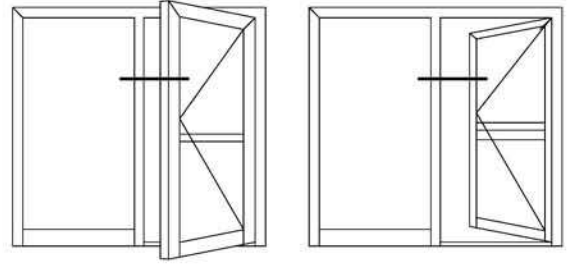

Inside Opening Door
İçe Açılır Kapi

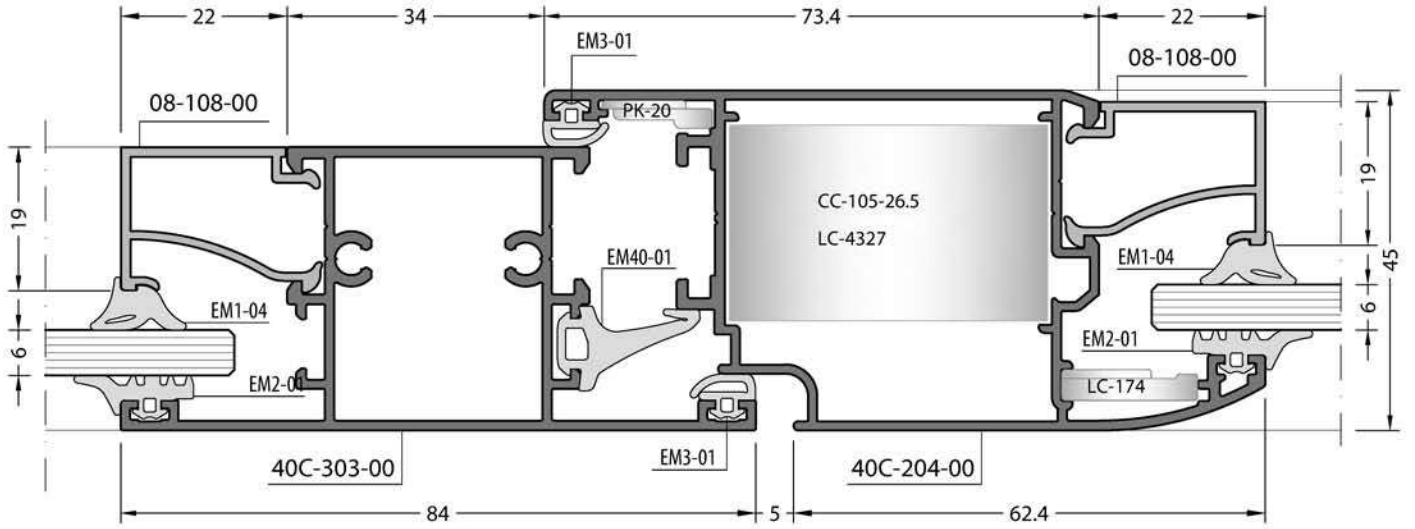

Outside Opening Door
Dışa Açılır Kapi

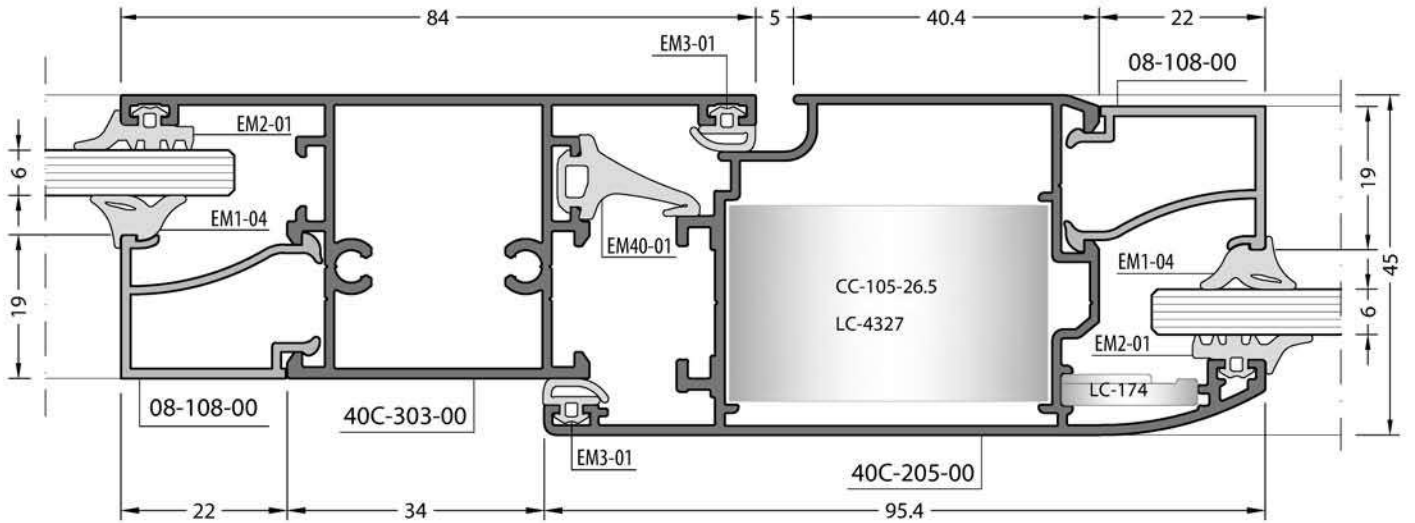

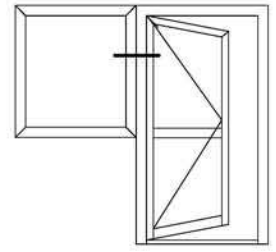
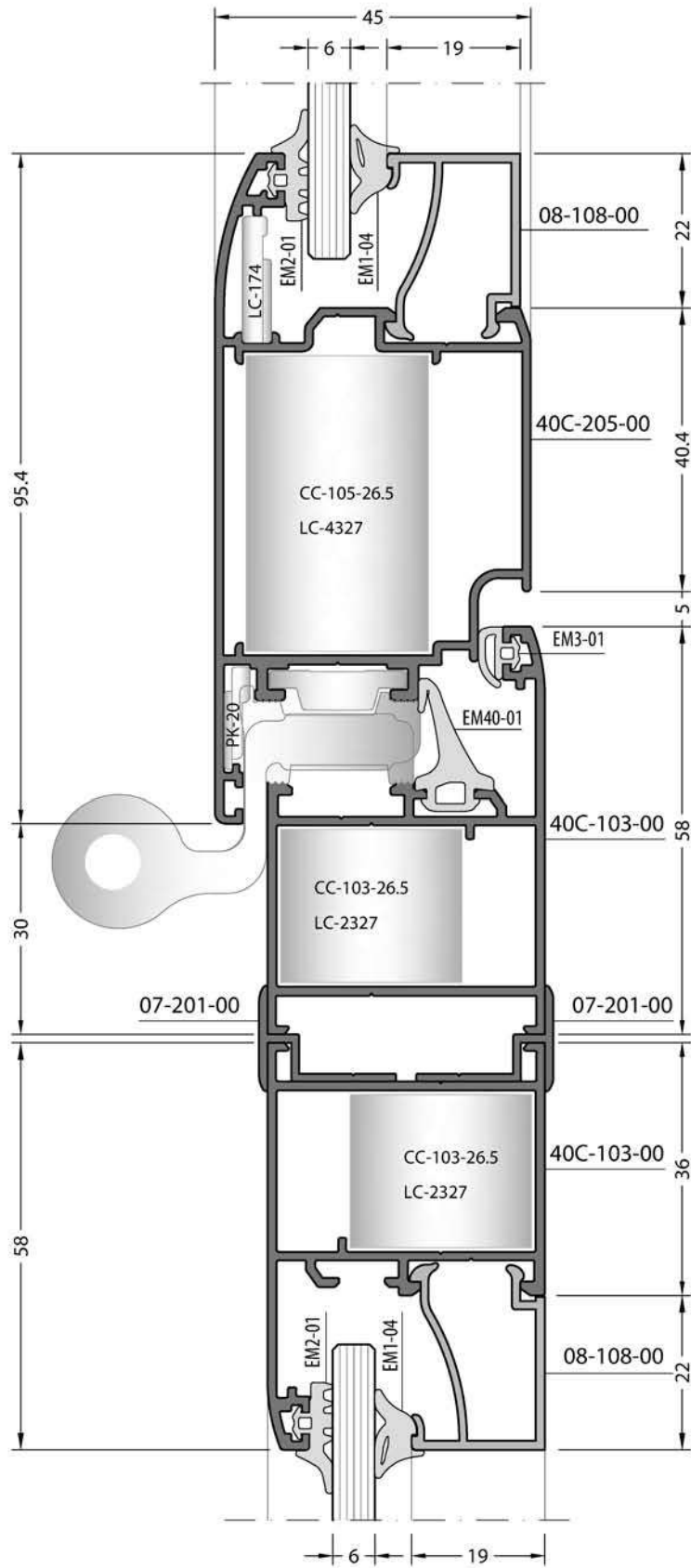

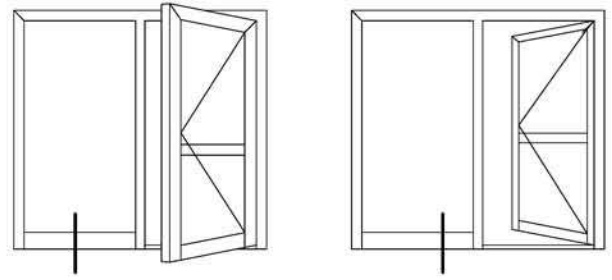

Inside Opening Door
İçe Açılır Kapı

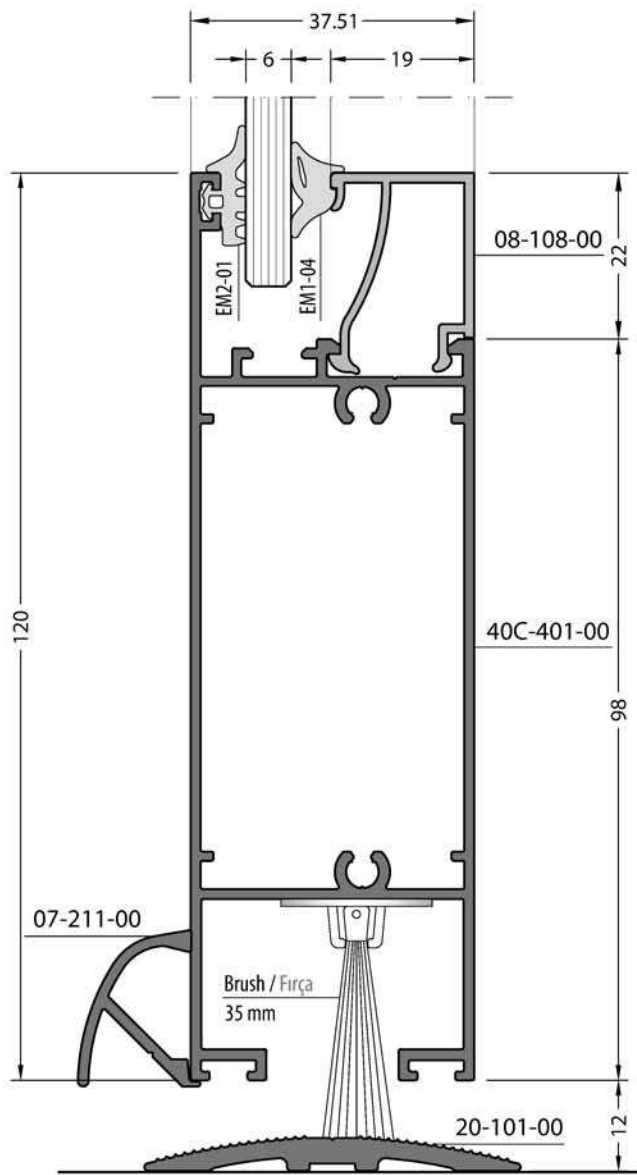

Outside Opening Door
Dışa Açılır Kapı

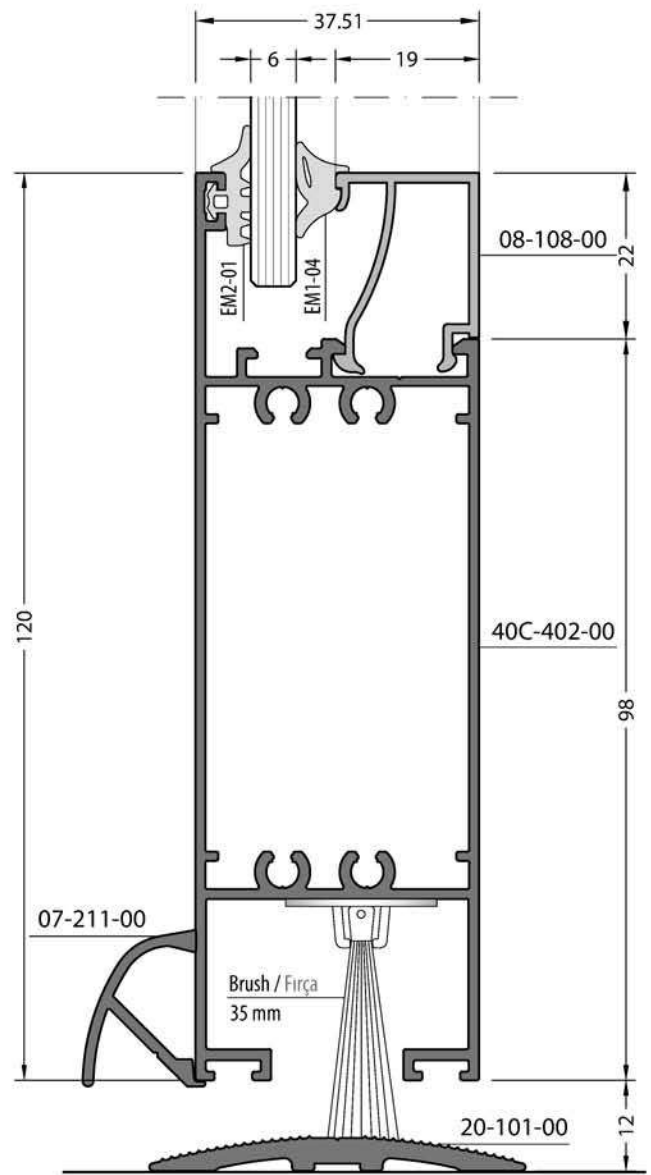

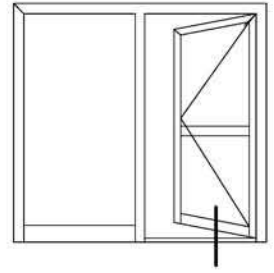

Outside Opening Door
Dışa Açılır Kapı

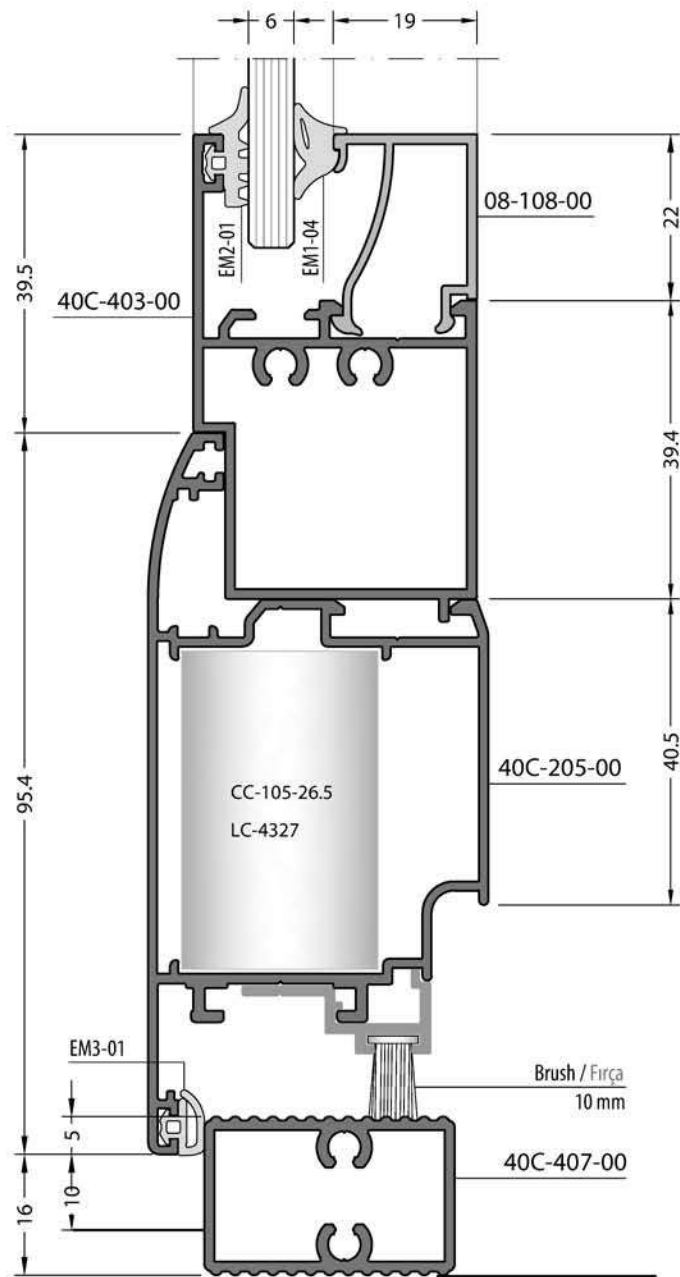

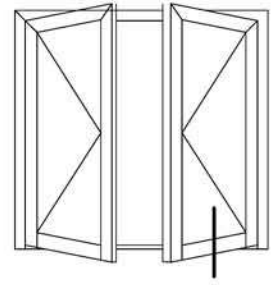

Inside Opening Door
İçe Açılır Kapı

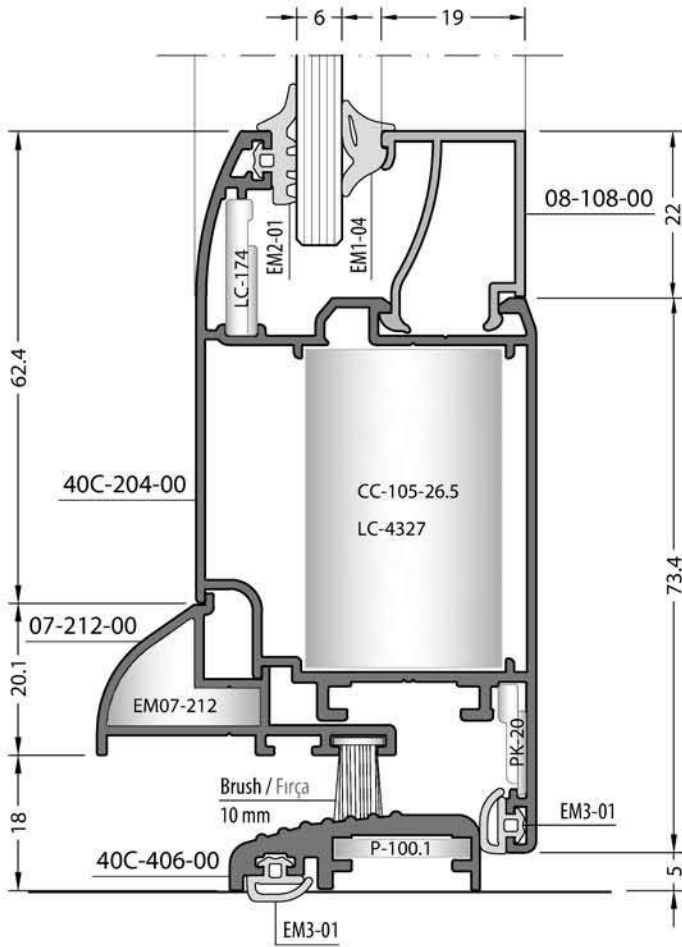

Outside Opening Door
Dışa Açılır Kapı

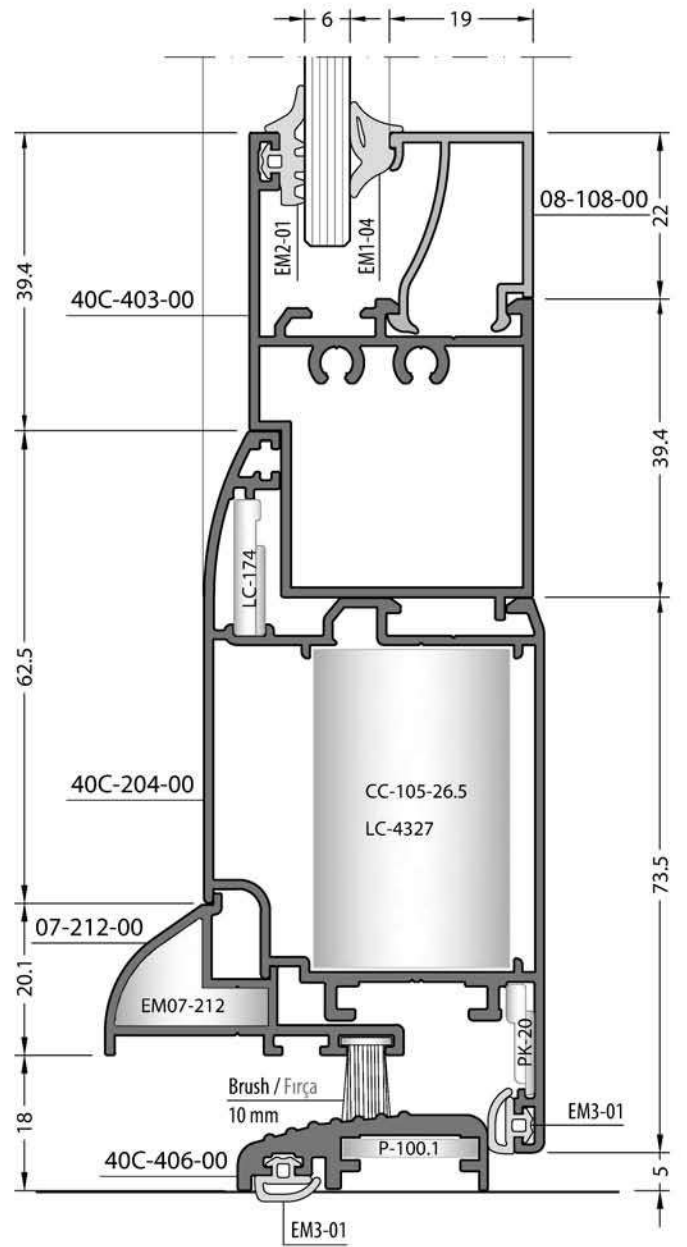

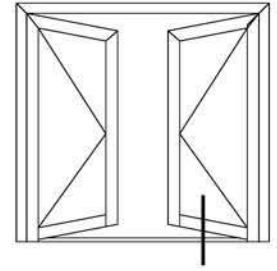

Inside Opening Door
İçe Açılır Kapı

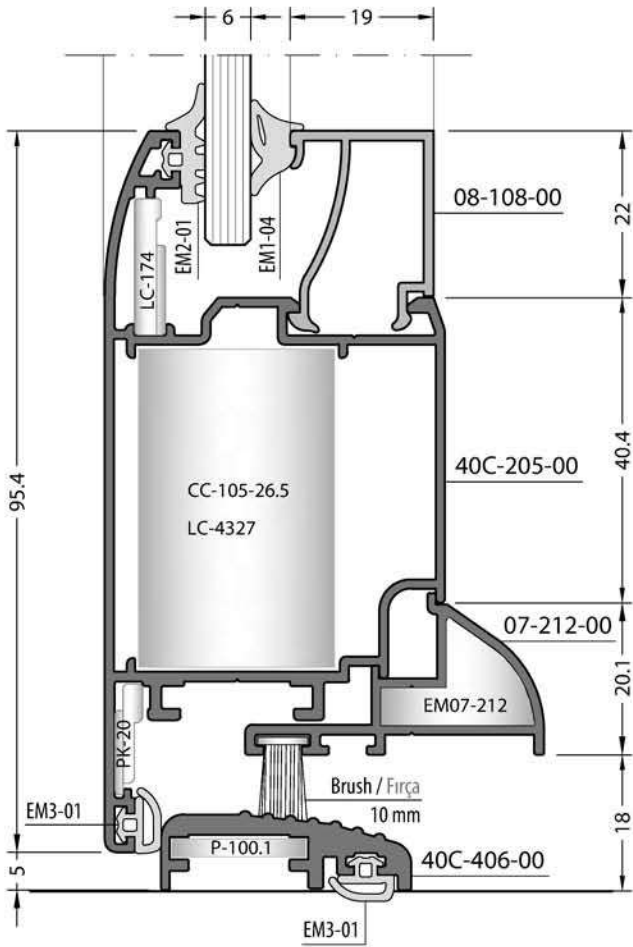

Outside Opening Door
Dışa Açılır Kapı

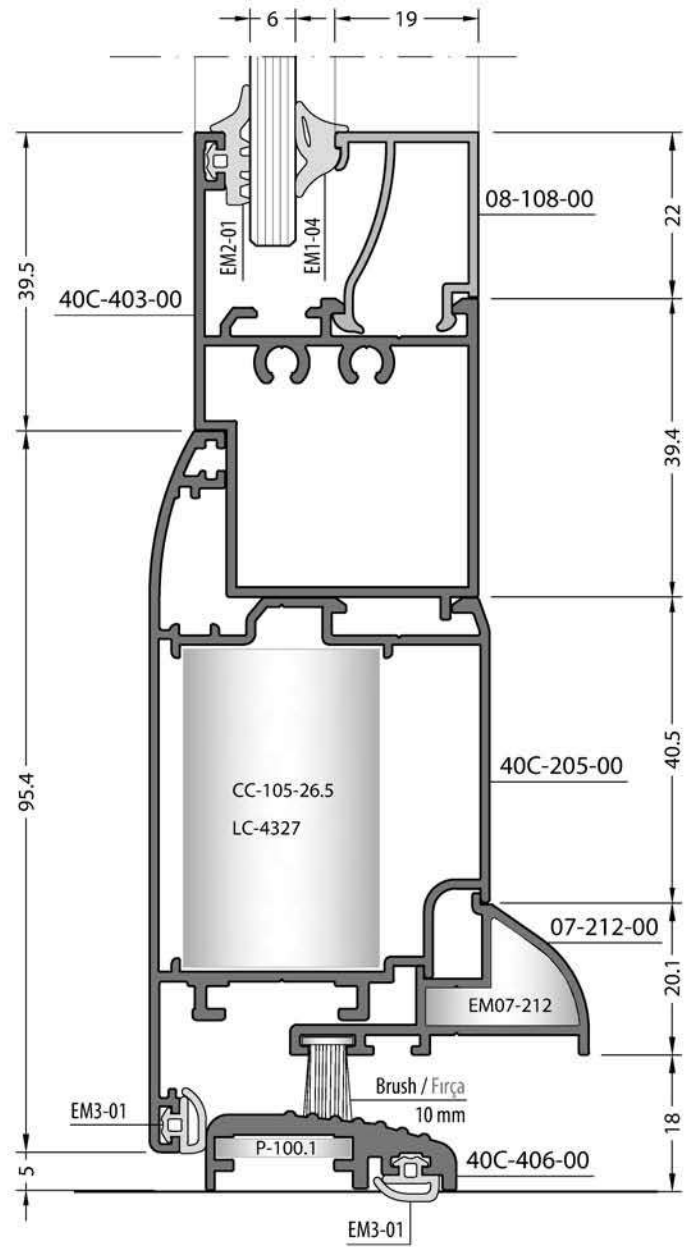

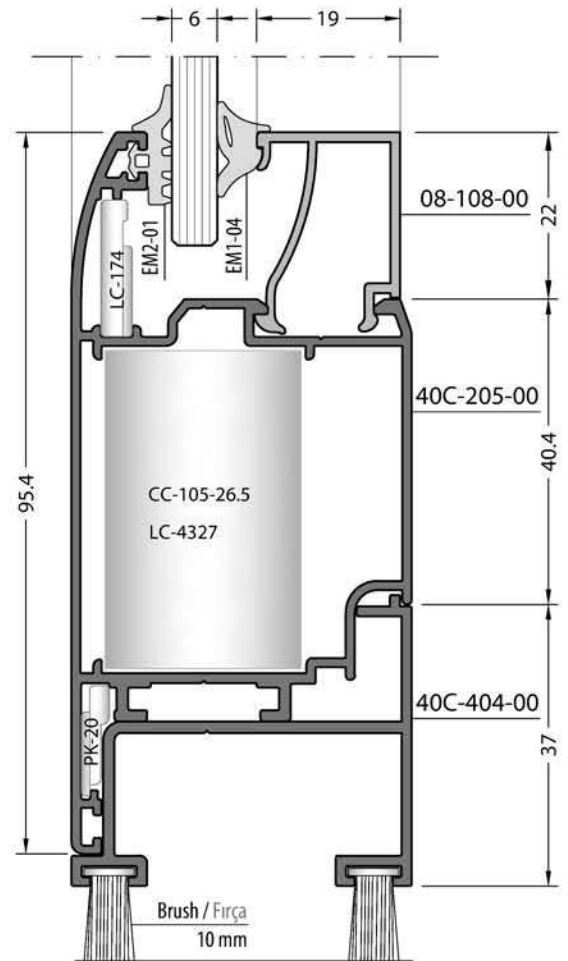
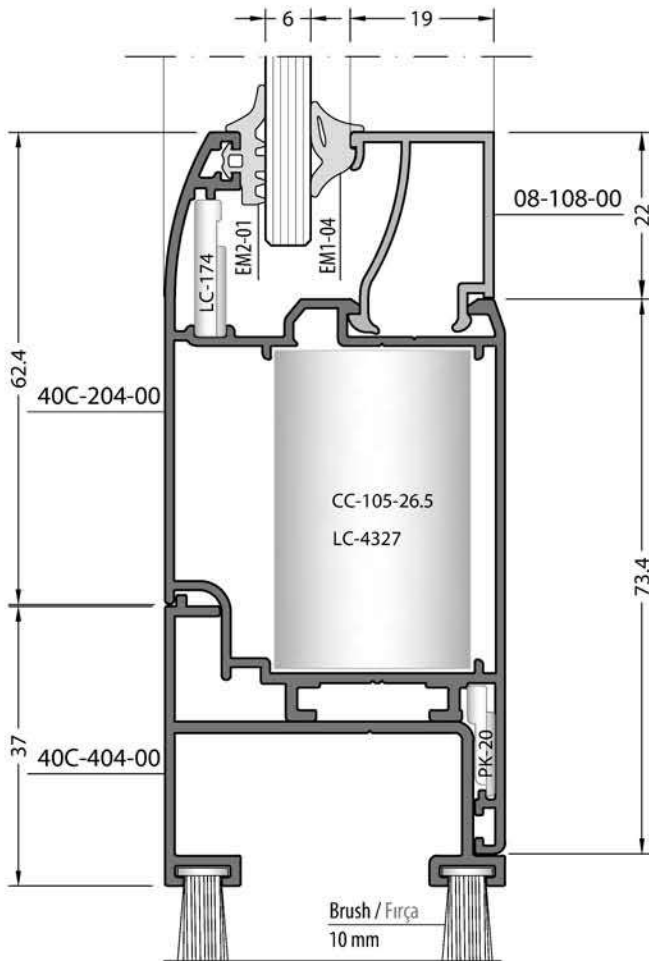
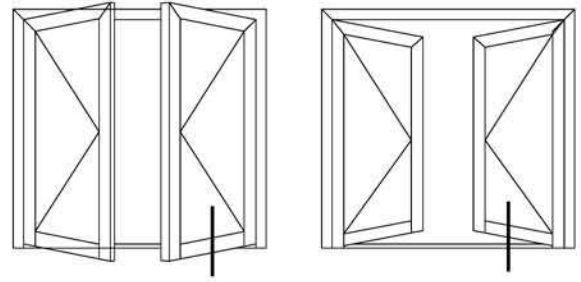

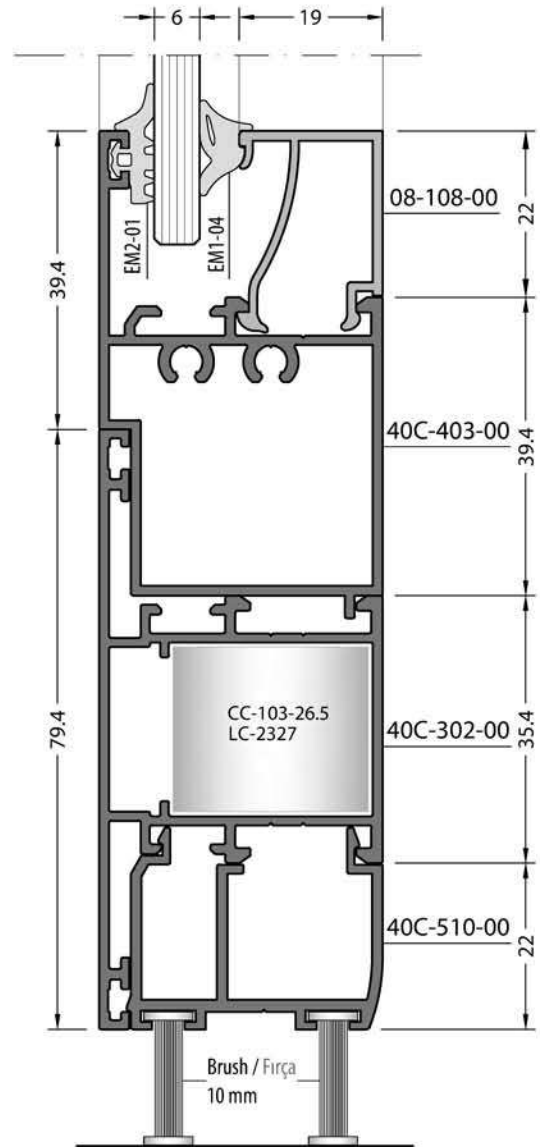
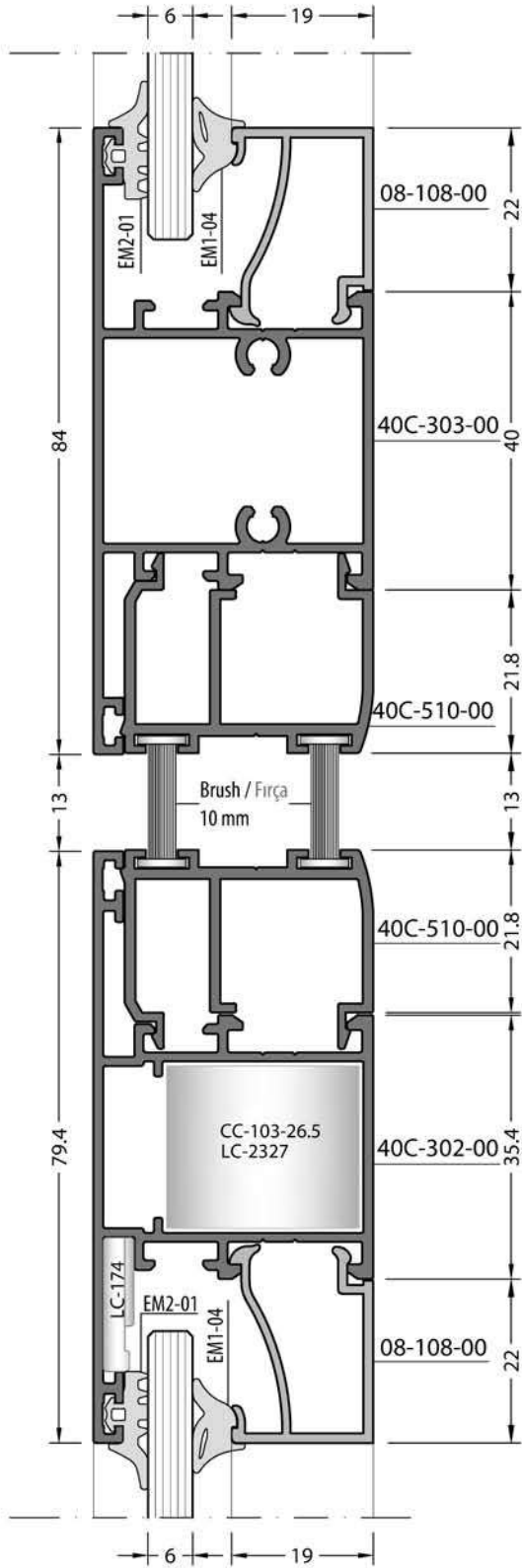
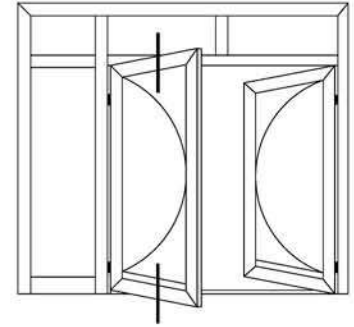

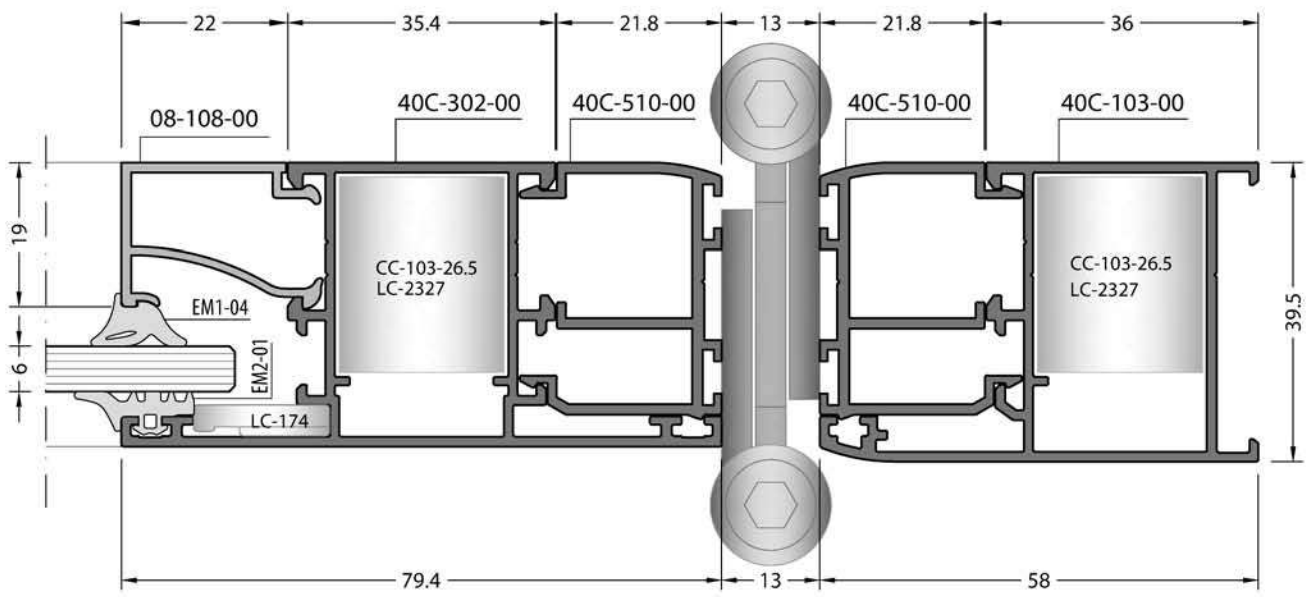
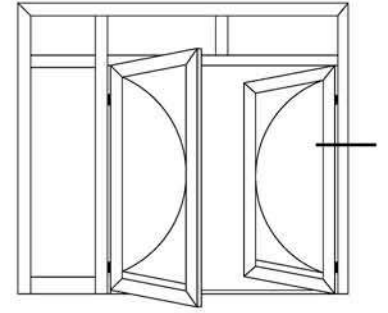

Perimetric**details**

Perimetric**details**

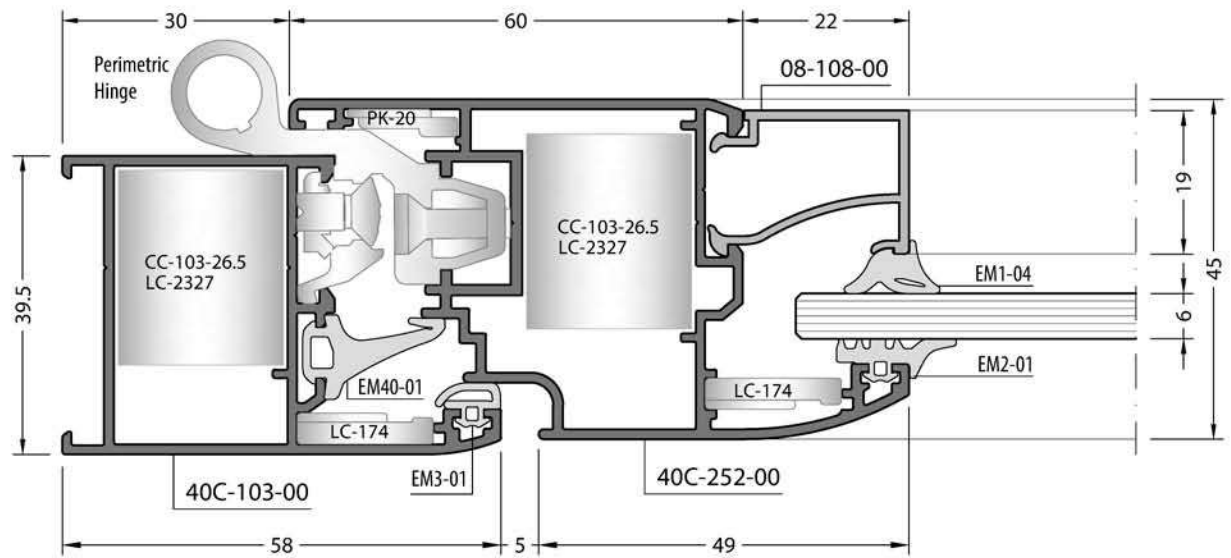
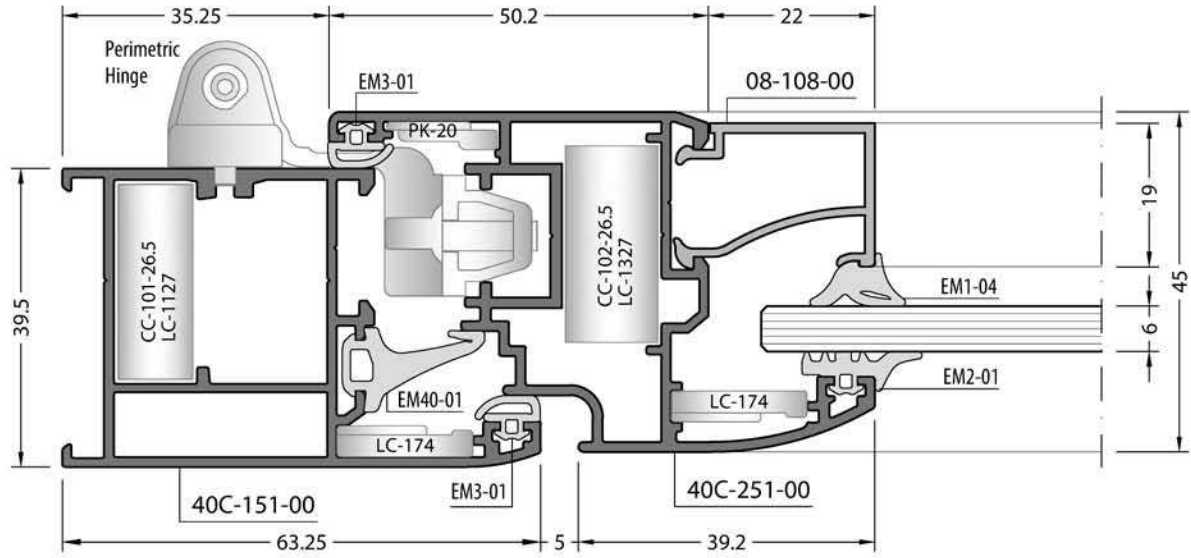
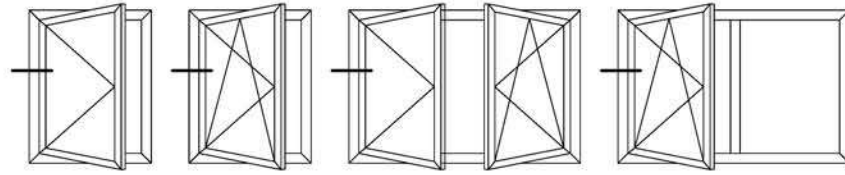

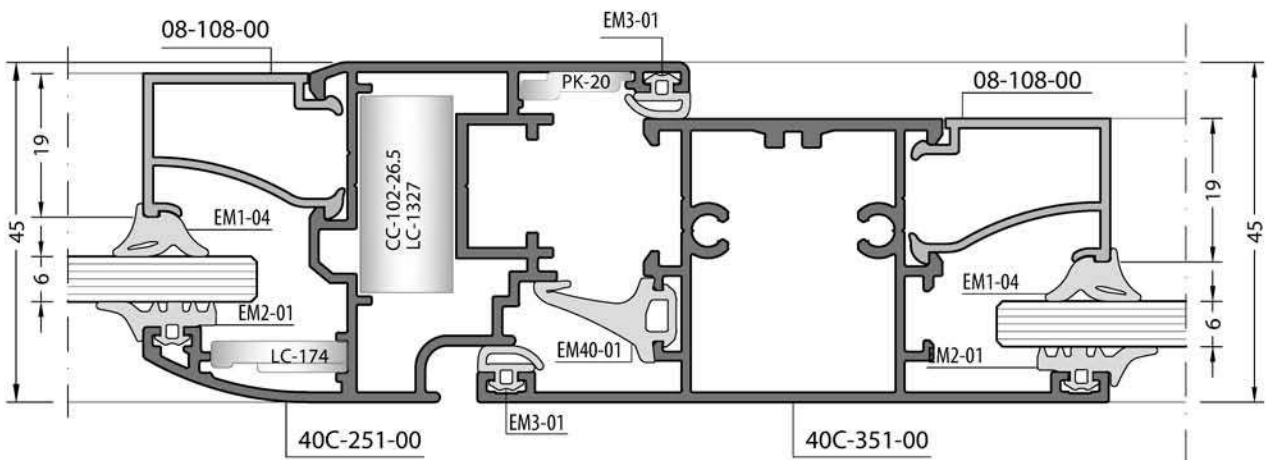
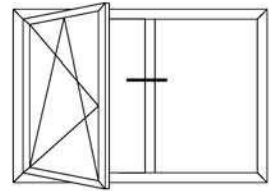
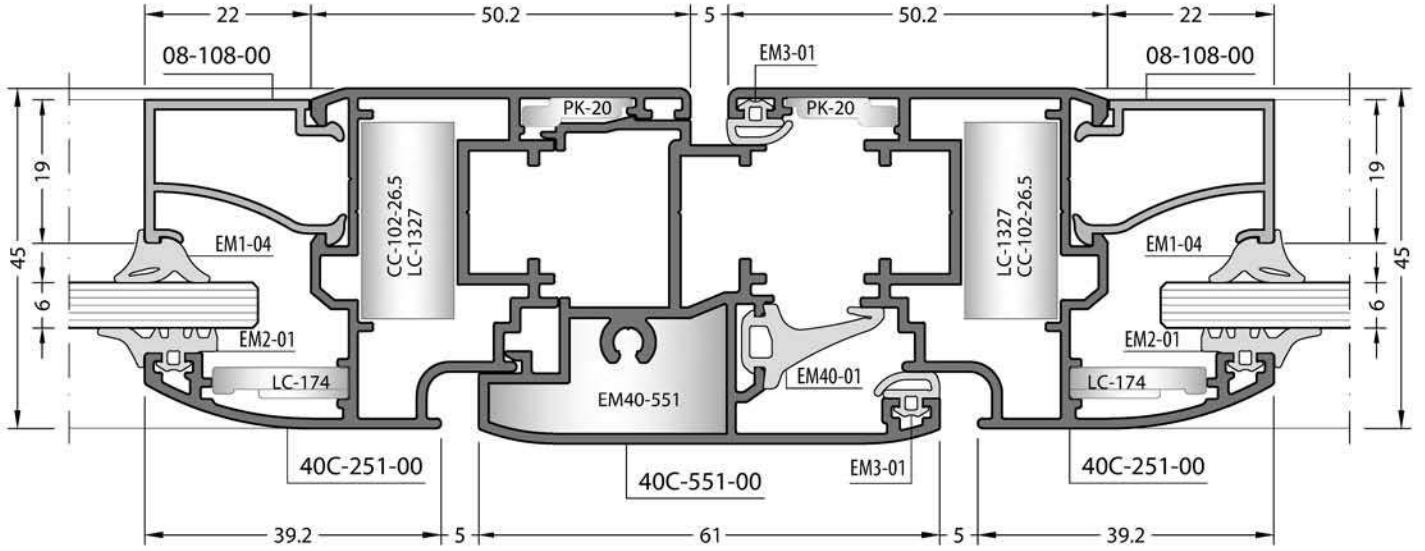
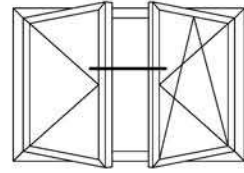

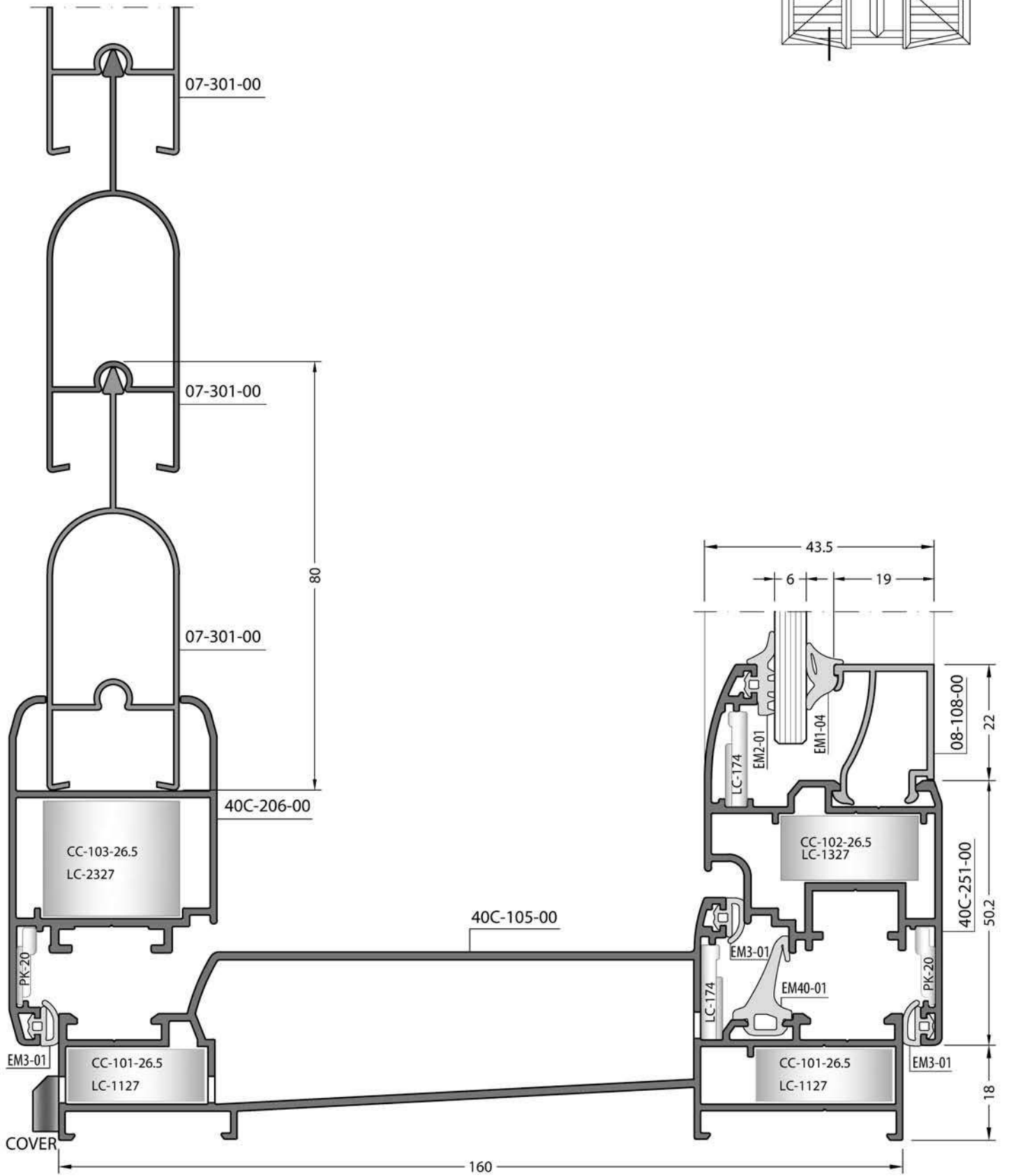
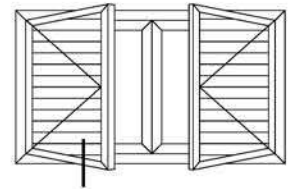

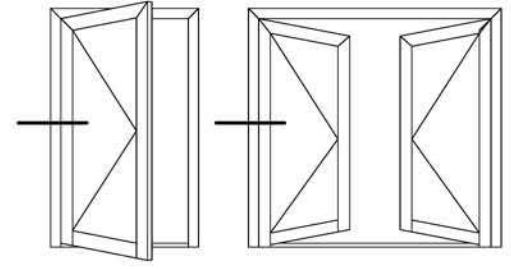

Inside Opening Door
İçe Açılır Kapi

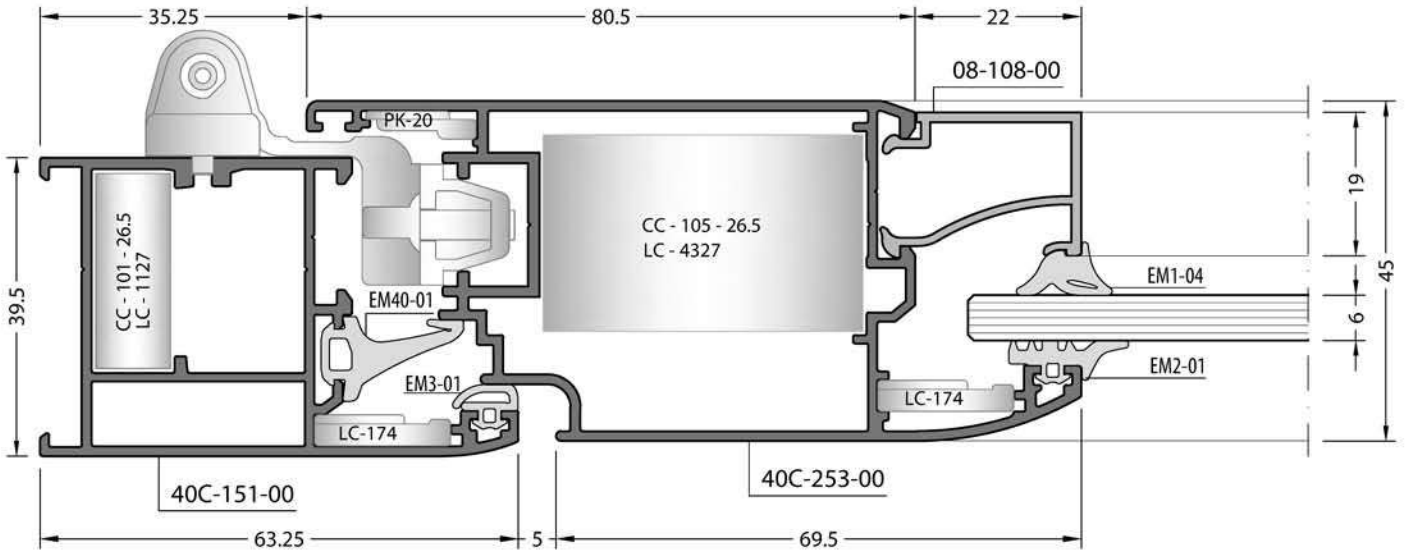

Outside Opening Door
Dışa Açılır Kapi

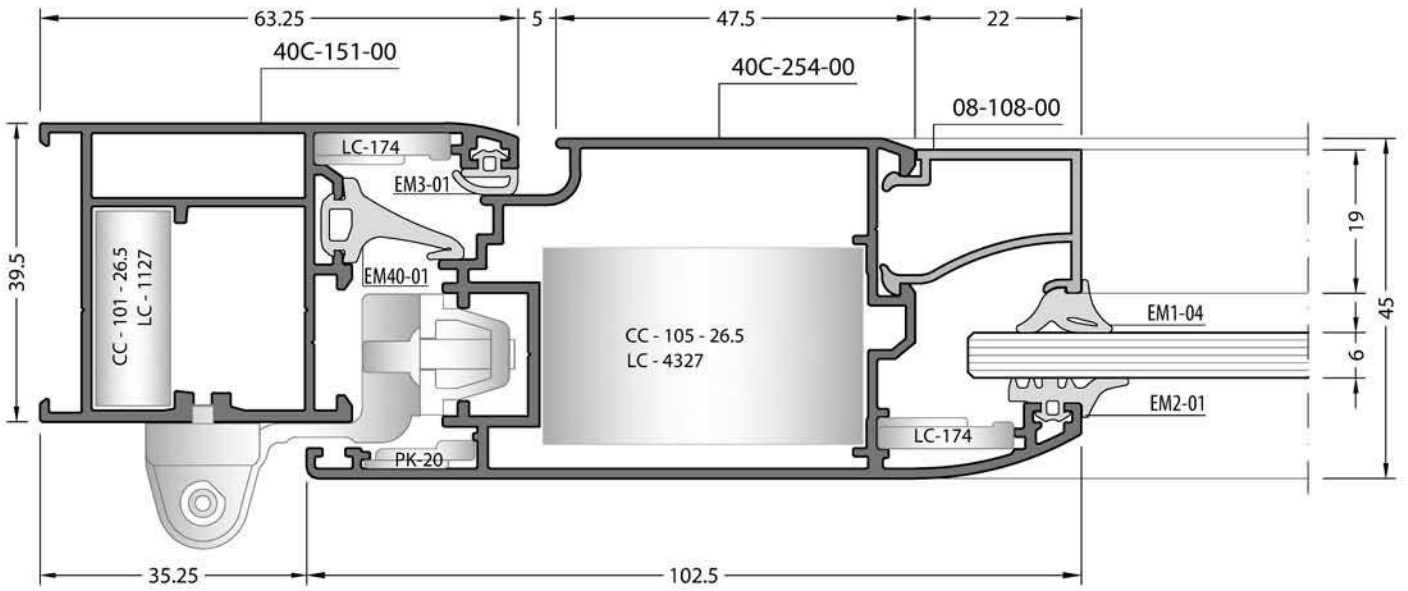

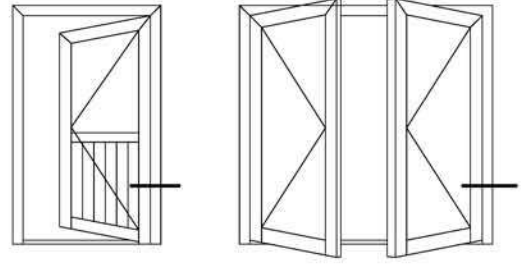

Inside Opening Door
İçe Açılır Kapi

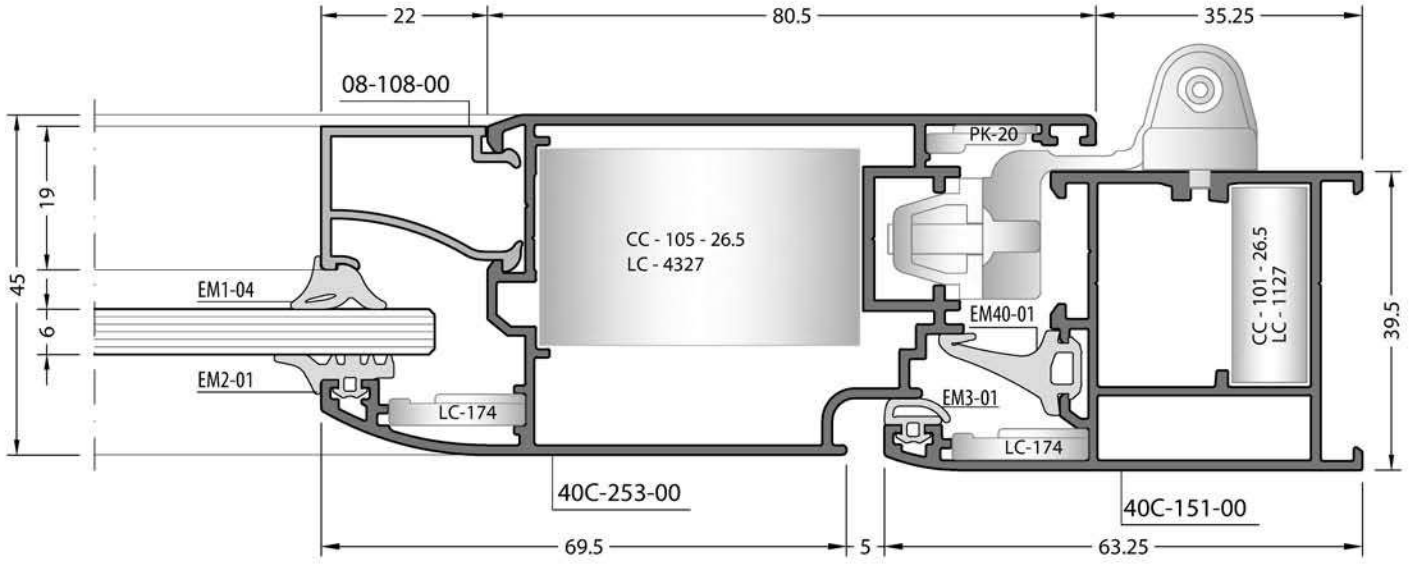

Outside Opening Door
Dışa Açılır Kapi

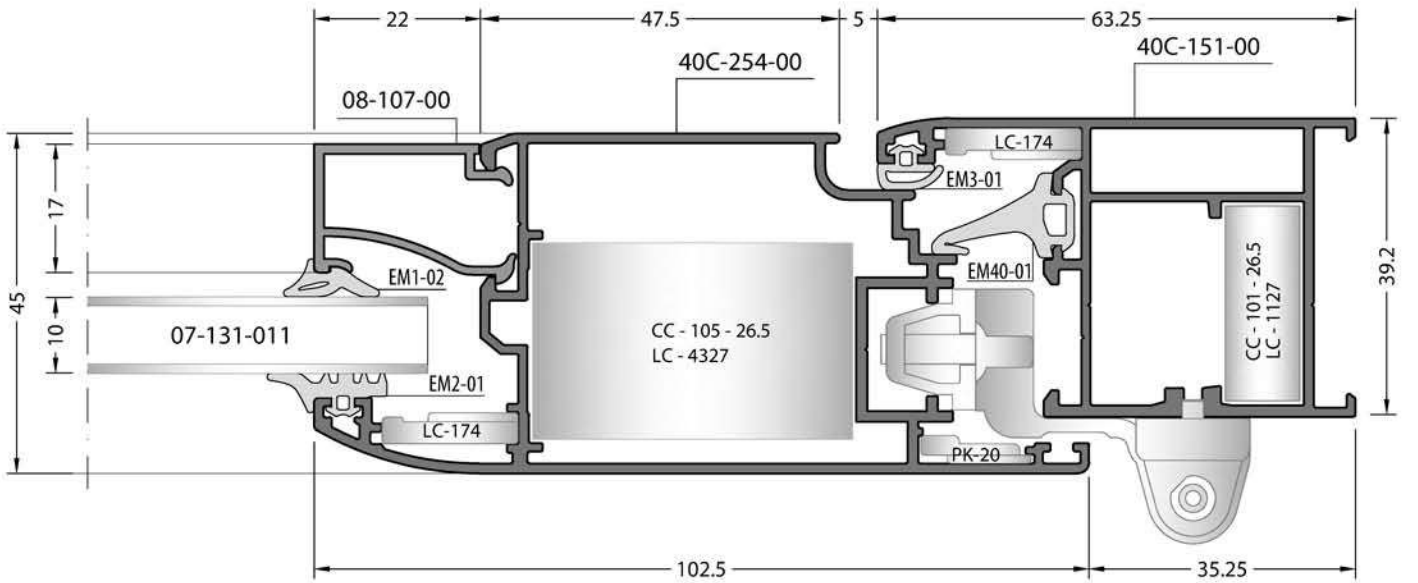

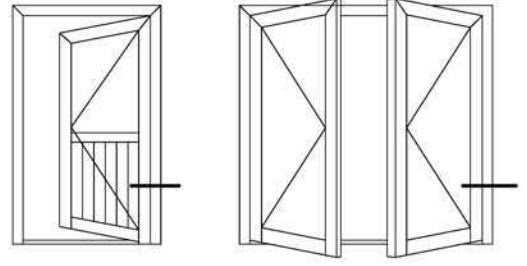

Inside Opening Door
İçe Açılır Kapi

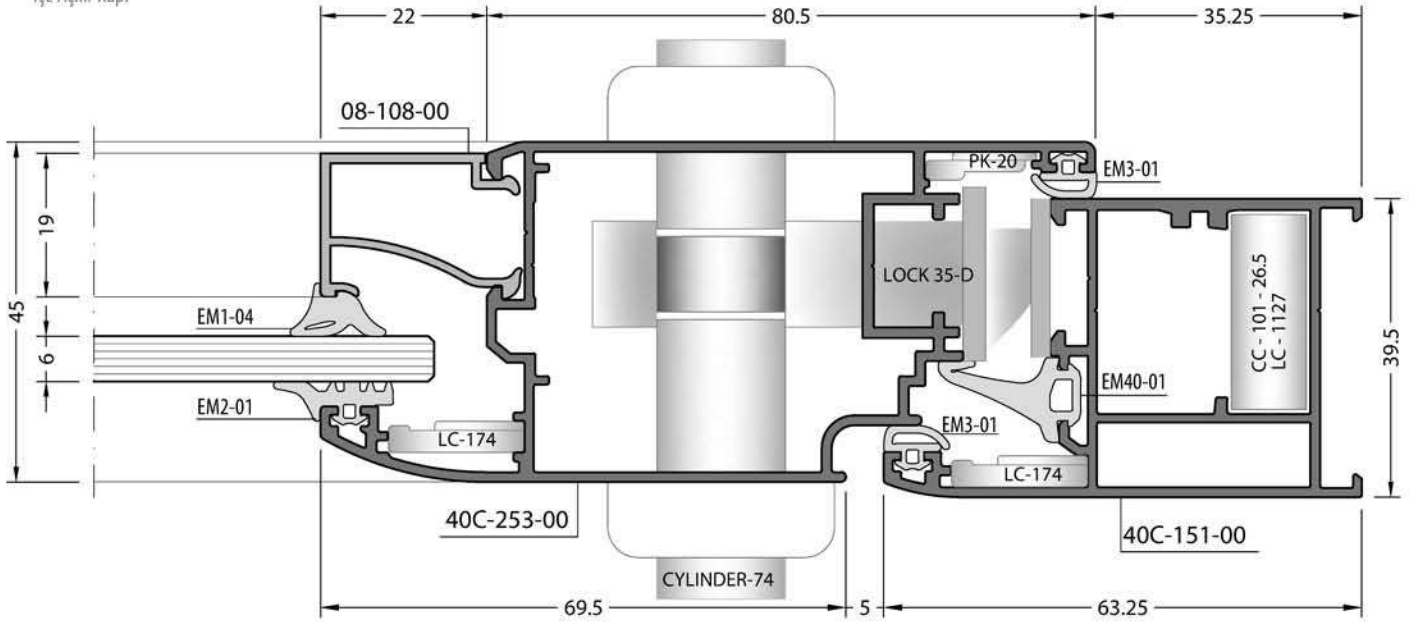

Outside Opening Door
Dışa Açılır Kapi

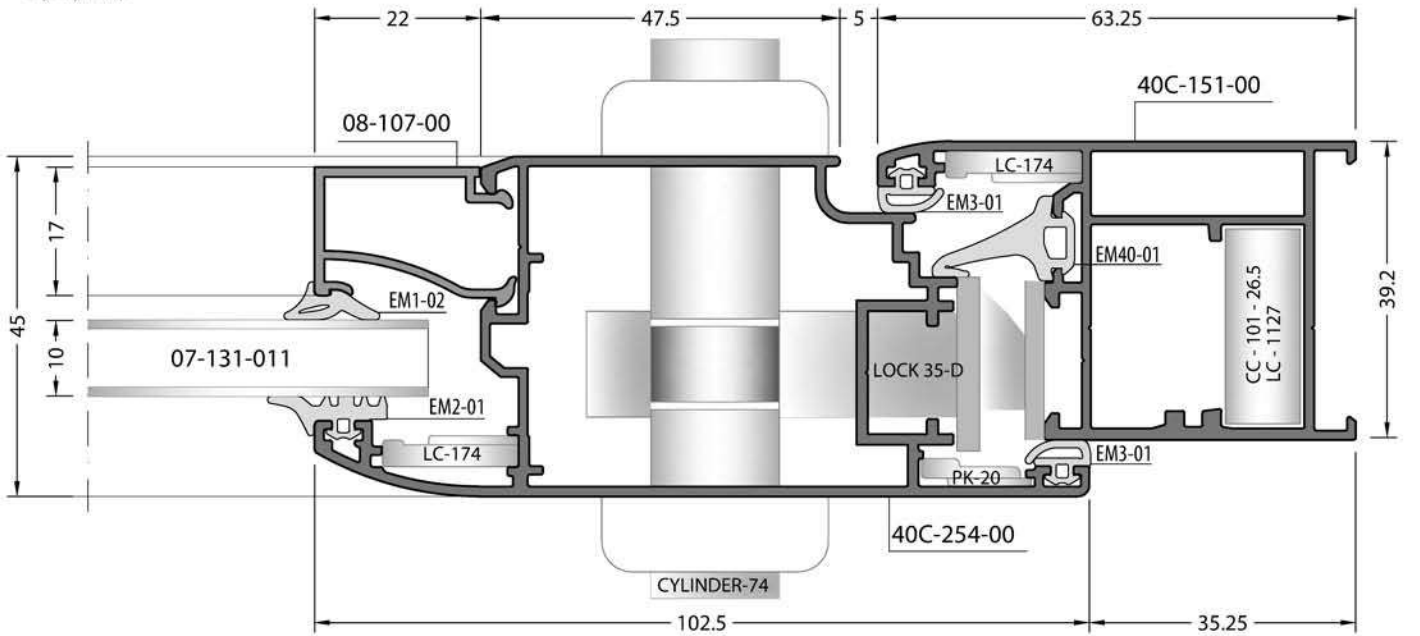

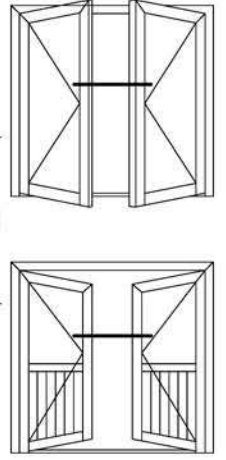
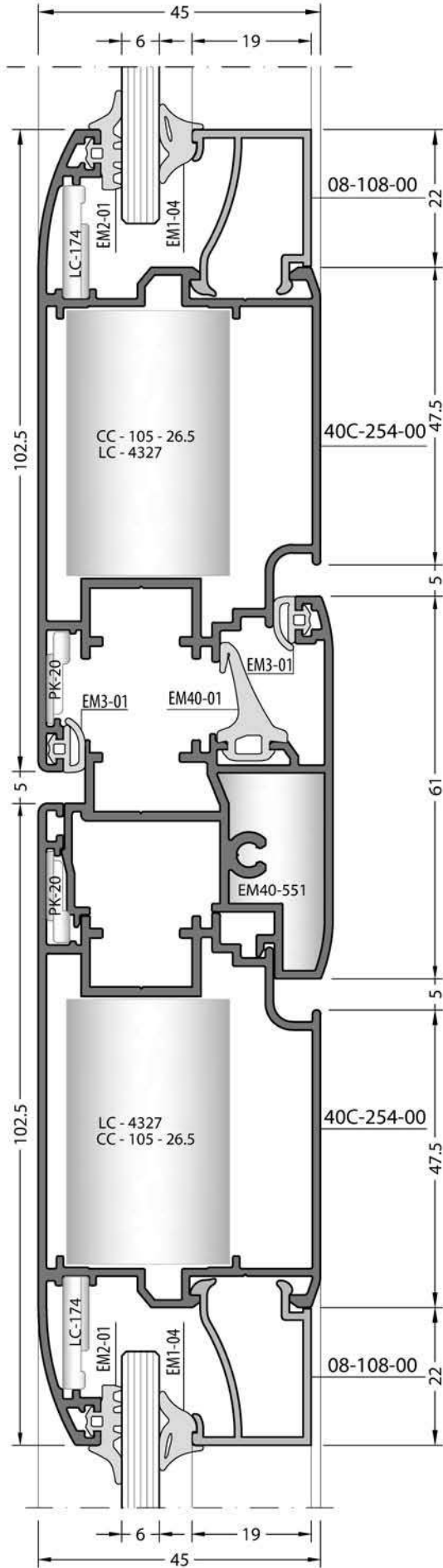
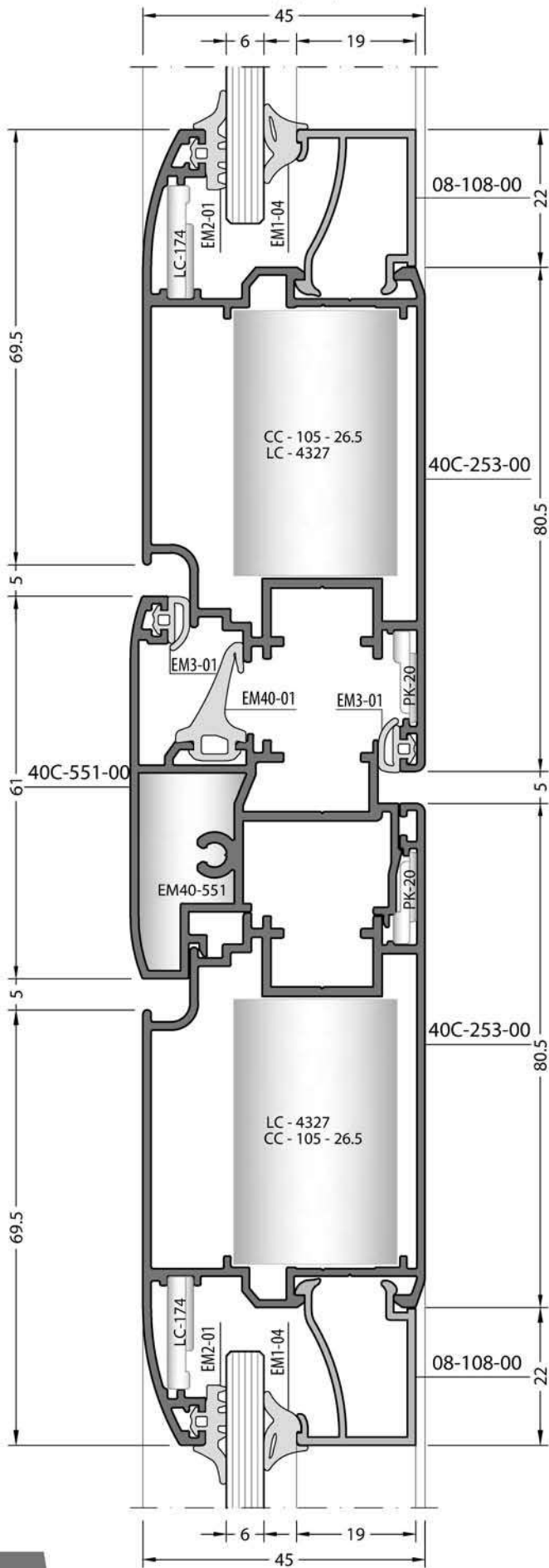

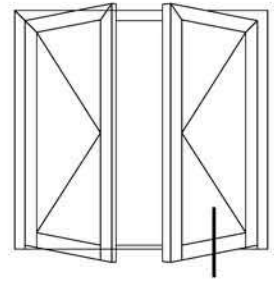

Inside Opening Door
İçe Açılır Kapı

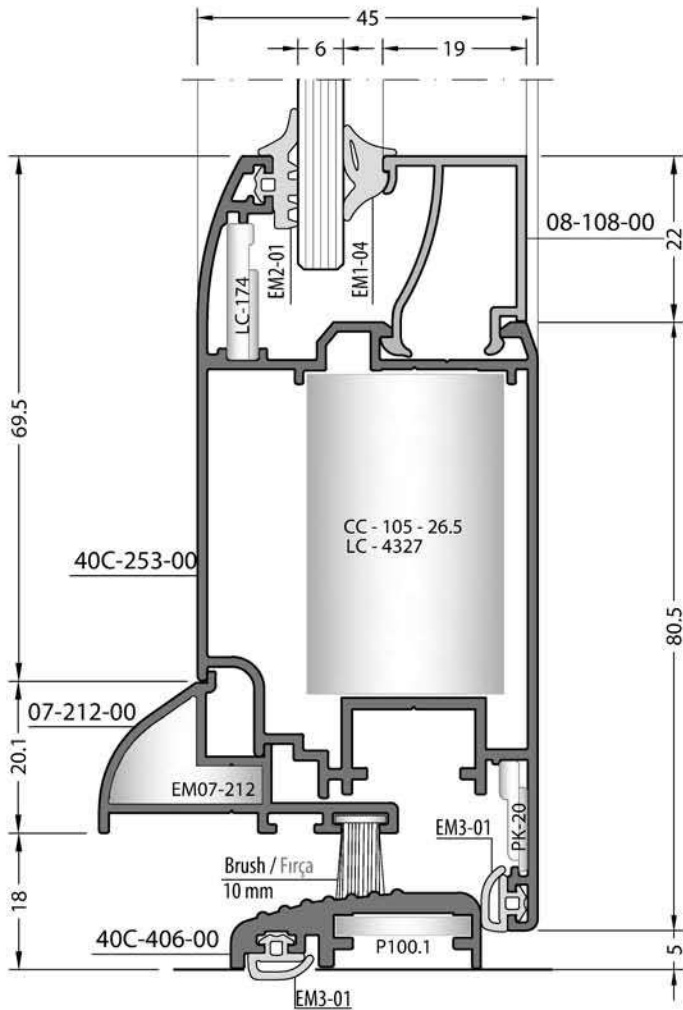

Outside Opening Door
Dışa Açılır Kapı

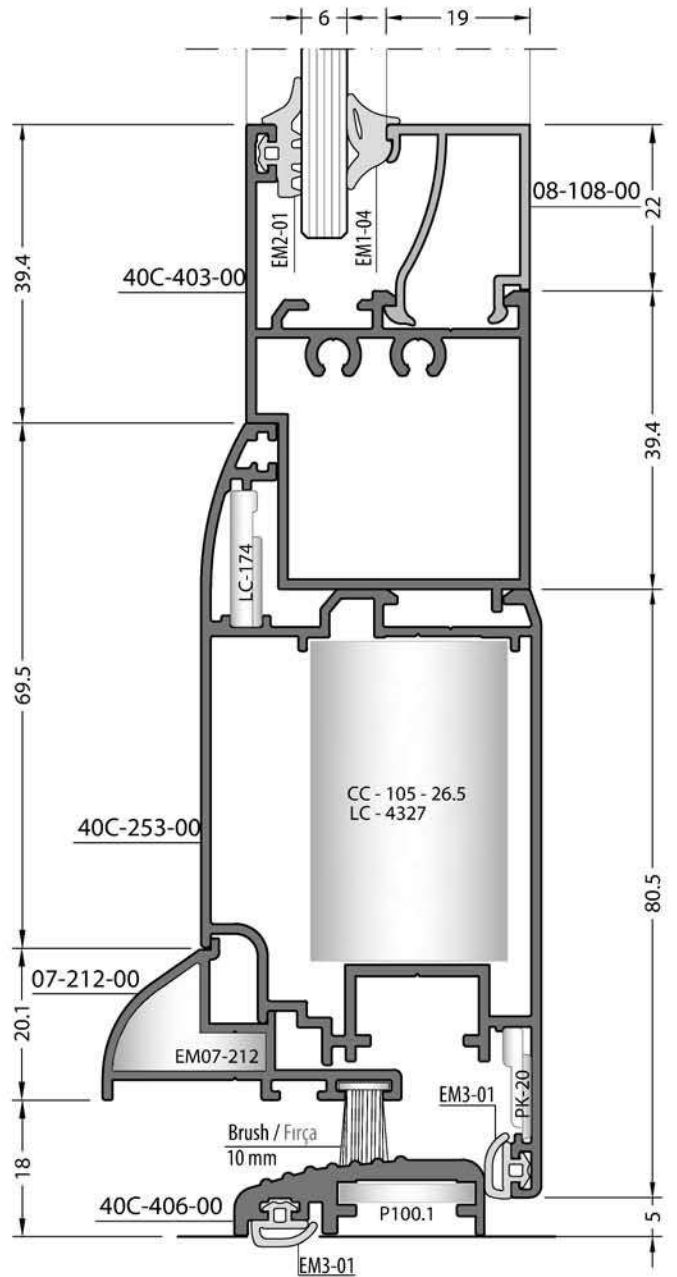

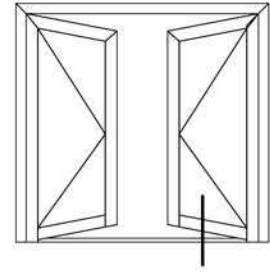

Inside Opening Door
İçe Açılır Kapı

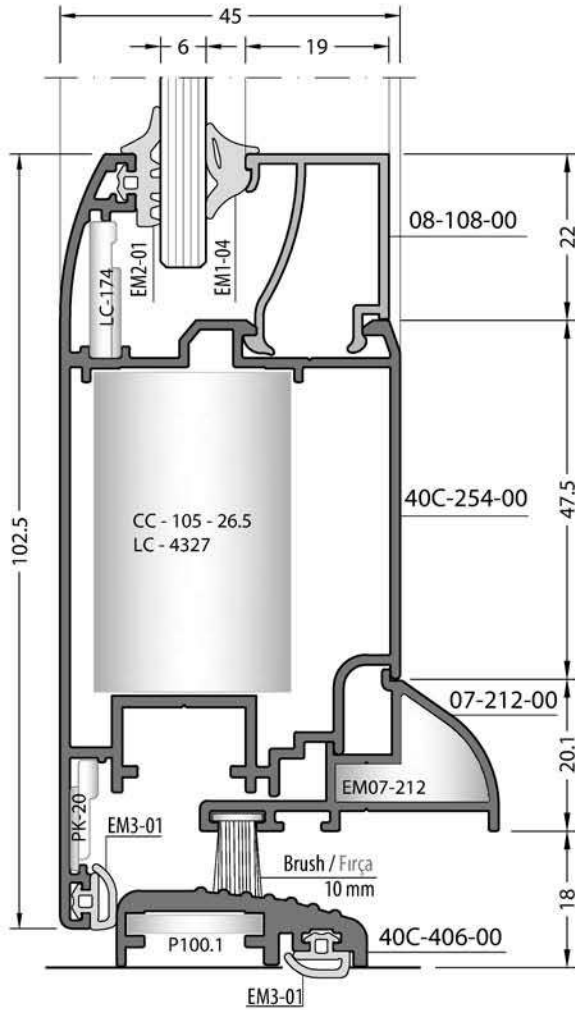

Outside Opening Door
Dışa Açılır Kapı

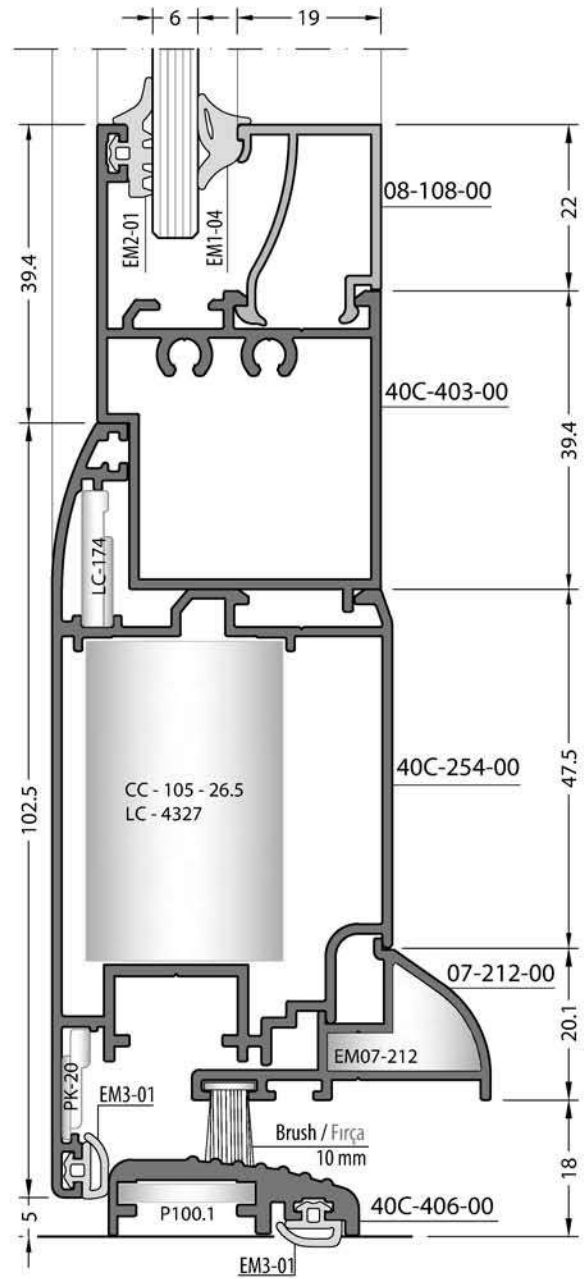

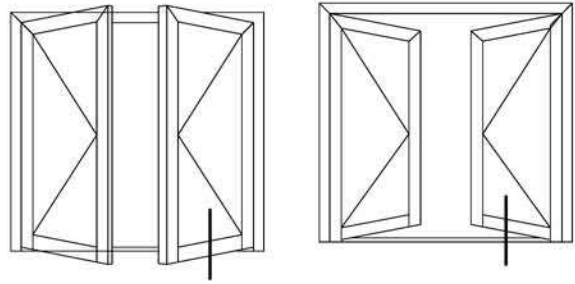

Inside Opening Door
İçe Açılır Kapı

Outside Opening Door
Dışa Açılır Kapı

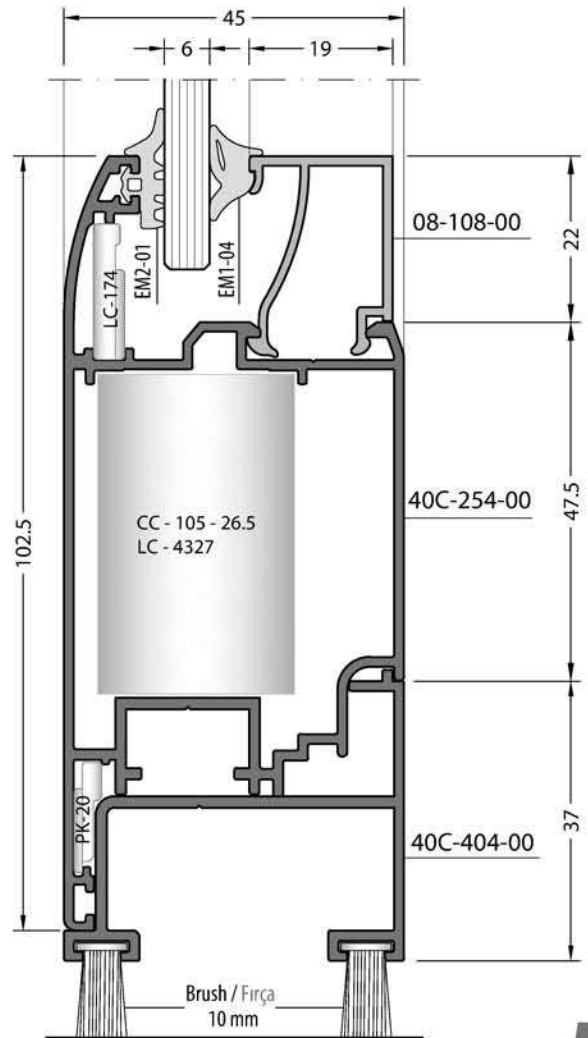
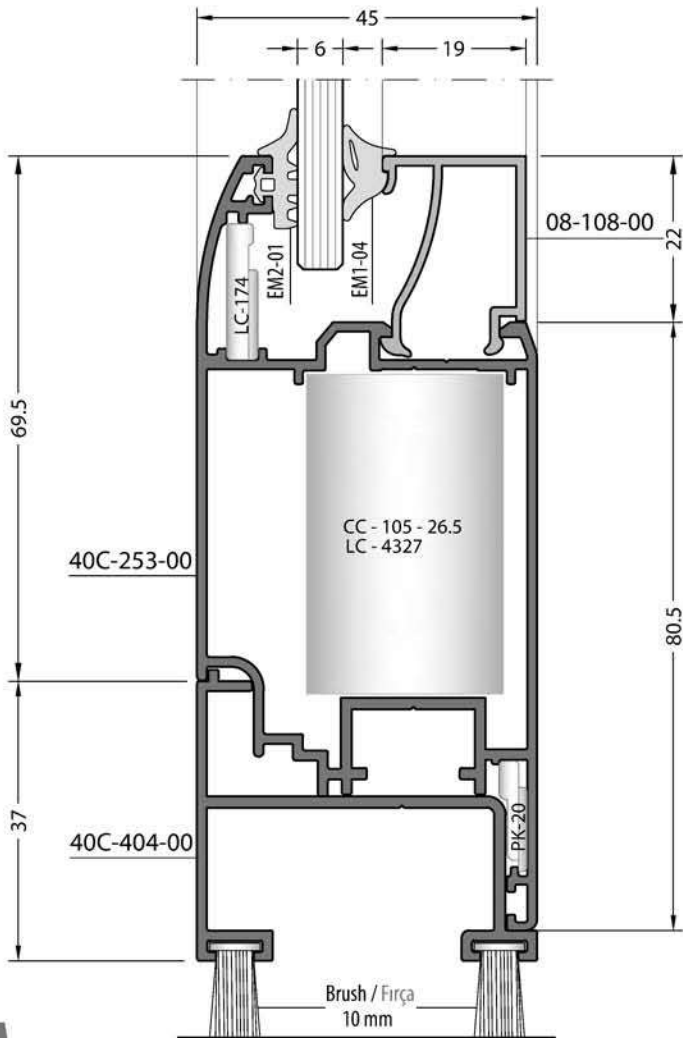

Glazing**table**

Glazing**table**

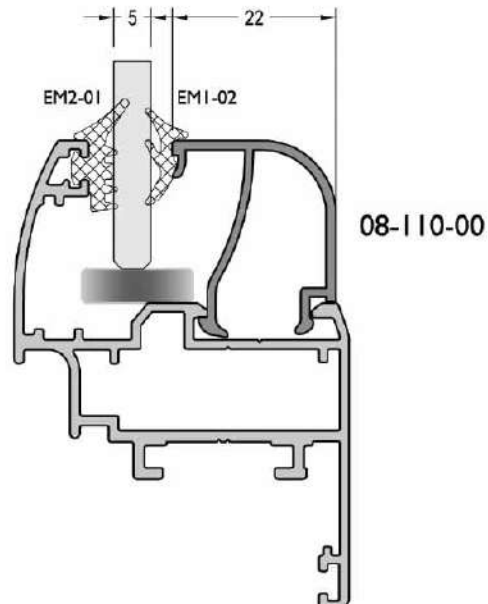
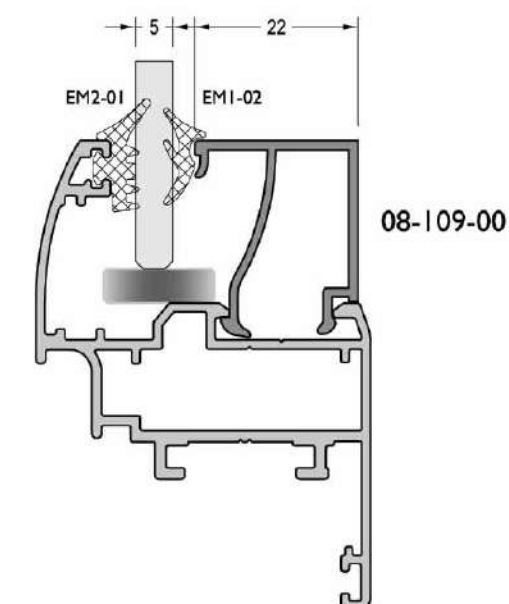
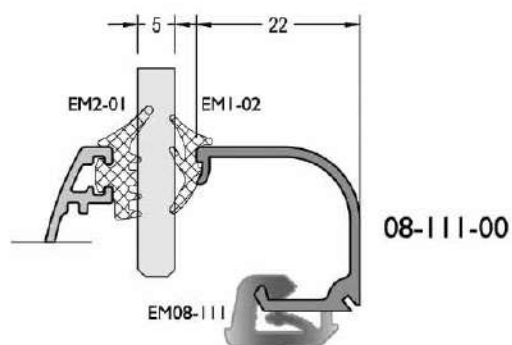
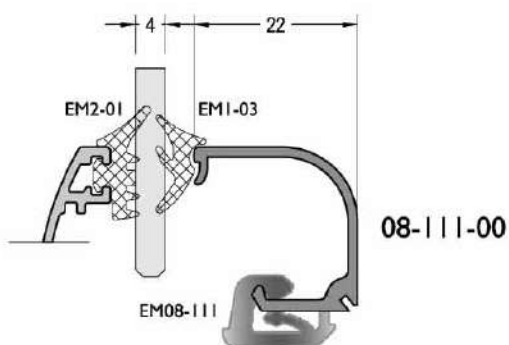
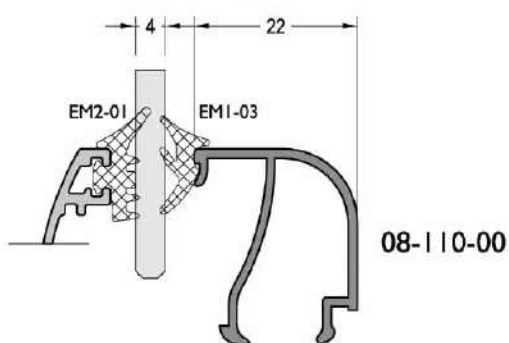
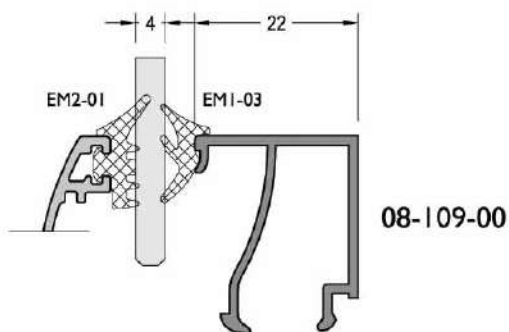

GLAZING THICKNESS	GLAZING GASKET INSIDE	GLAZING GASKET OUTSIDE	GLAZING BEAD
4 mm	EM1-03	EM2-01	08-109-00
4 mm	EM1-03	EM2-01	08-110-00
4 mm	EM1-03	EM2-01	08-111-00
5 mm	EM1-02	EM2-01	08-109-00
5 mm	EM1-02	EM2-01	08-110-00
5 mm	EM1-02	EM2-01	08-111-00

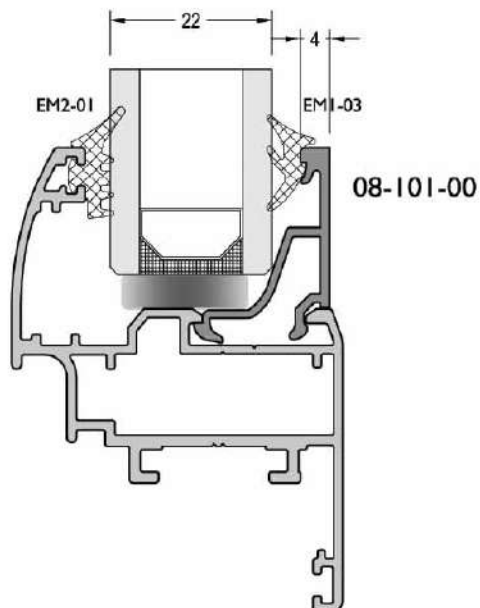
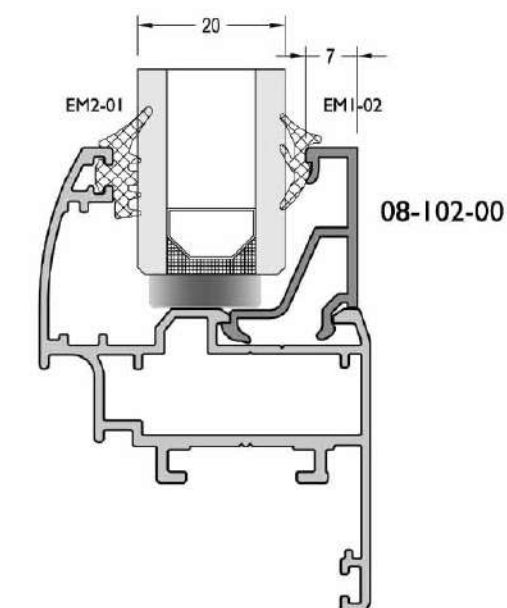
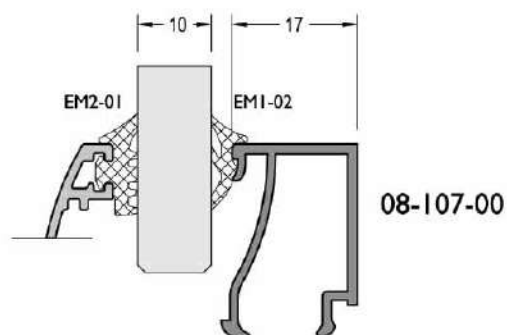
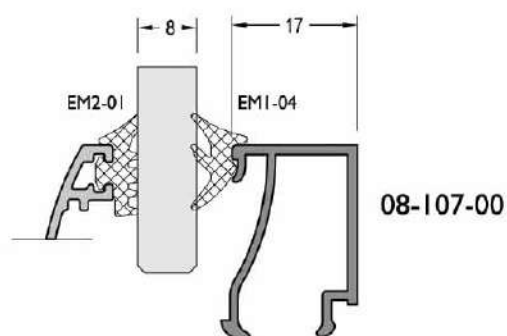
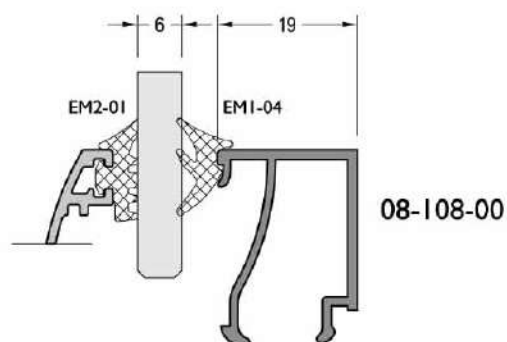









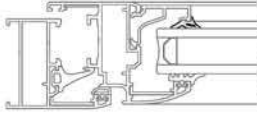

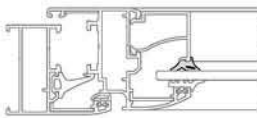
GLAZING THICKNESS	GLAZING GASKET INSIDE	GLAZING GASKET OUTSIDE	GLAZING BEAD
6 mm	EM1-04	EM2-01	08-108-00
8 mm	EM1-04	EM2-01	08-107-00
10 mm	EM1-02	EM2-01	08-107-00
20 mm	EM1-02	EM2-01	08-102-00
22 mm	EM1-03	EM2-01	08-101-00

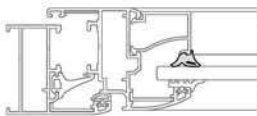

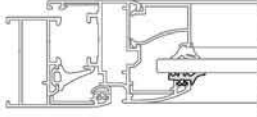
Accessories

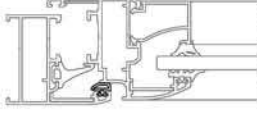
Accessories

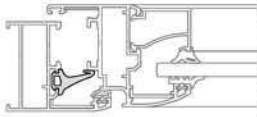



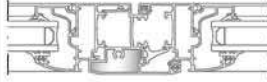
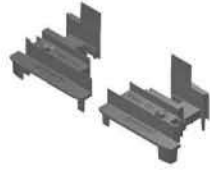

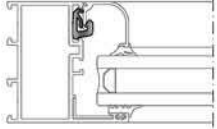
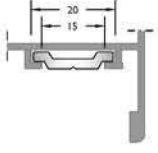
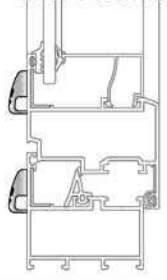
GASKETS / FİTİLLER

CODE / KOD	DRAWING / ÇİZİM	APPLICATION UYGULAMA	DESCRIPTION AÇIKLAMA	MATERIAL MALZEME	WEIGHT AĞIRLIK Kg/m	IN ONE PACKAGE PAKET MİKTARI
EM1-02			GLAZING GASKET INSIDE İÇ CAM FİTİLİ	EPDM	0.040	375 m
EM1-03			GLAZING GASKET INSIDE İÇ CAM FİTİLİ	EPDM	0.050	300 m
EM1-04			GLAZING GASKET INSIDE İÇ CAM FİTİLİ	EPDM	0.065	230 m
EM2-01			GLAZING GASKET OUTSIDE DIŞ CAM FİTİLİ	EPDM	0.055	270 m
EM3-01			ACOUSTICAL GASKET BİNİ FİTİLİ	EPDM	0.032	465 m
EM40-01			CENTRAL GASKET TOZLUK FİTİLİ	EPDM	0.115	130 m

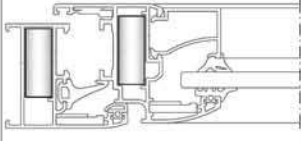

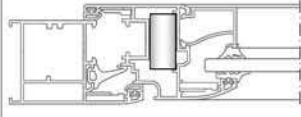

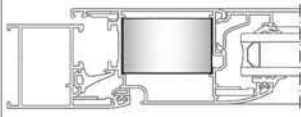

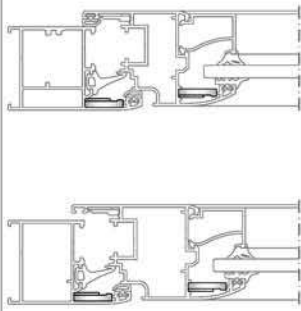
OTHER ACCESSORIES / DİĞER AKSESUARLAR

PACKAGE CODE PAKET KODU	DRAWING / ÇİZİM	APPLICATION UYGULAMA	APPLICATION PROFILES ÇALIŞTIĞI PROFİLLER	DESCRIPTION AÇIKLAMA	MATERIAL MALZEME
EM40-501 alüminyum			40-501-00	Adapter Cap Adaptör Kapağı	PVC
EM40-551 perimetric			40-551-00	Adapter Cap Adaptör Kapağı	PVC
EM07-212			07-212-00	Pivot Adapter Pivot Adaptör	PVC
EM08-111			08-111-00	Glazing Bead Adapter Çita Adaptörü	PVC
EM15-200			-	Polyamid Rod Profile (Euro Section 1) Polyamid Tij Profili (Avrupa Kanal 1)	POLYAMID
EM10-01 (White / Beyaz) EM10-02 (Black / Siyah) EM10-03 (Brown / K.Rengi) EM10-04 (Gray / Gri) EM10-05 (L.Coffe / A. Kahve)			-	Dranage Cap Tahliye Kapağı	PVC

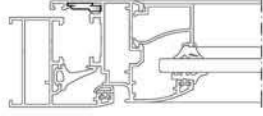



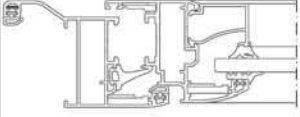

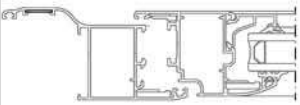
CORNER ACCESSORIES / KÖŞE BAĞLANTILAR

CODE / KOD	DRAWING / ÇİZİM	APPLICATION / UYGULAMA	DESCRIPTION AÇIKLAMA	MATERIAL MALZEME	APPLICATION PROFILES ÇALIŞTIĞI PROFİLLER
LC-1127			CORNER JOINT KÖŞE BAĞLANTI	DIE-CAST DÖKÜM	40C-101-00 40C-102-00 40C-105-00 40C-107-00 40C-151-00 40C-201-00 40C-202-00
LC-1327			CORNER JOINT KÖŞE BAĞLANTI	DIE-CAST DÖKÜM	40C-251-00
LC-2327			CORNER JOINT KÖŞE BAĞLANTI	DIE-CAST DÖKÜM	40C-103-00 40C-104-00 40C-106-00 40C-107-00 40C-115-00 40C-123-00 40C-203-00 40C-206-00 40C-207-00 40C-252-00 40C-302-00
LC-4327			CORNER JOINT KÖŞE BAĞLANTI	DIE-CAST DÖKÜM	40C-204-00 40C-205-00 40C-253-00 40C-254-00
LC174			CORNER JOINT KÖŞE BAĞLANTI	DIE-CAST DÖKÜM	40C-101-00 40C-102-00 40C-103-00 40C-104-00 40C-105-00 40C-106-00 40C-107-00 40C-115-00 40C-123-00 40C-151-00 40C-201-00 40C-203-00 40C-204-00 40C-205-00 40C-251-00 40C-252-00 40C-253-00 40C-254-00 40C-302-00

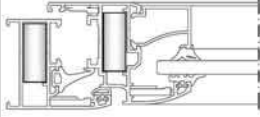
CORNER ACCESSORIES / KÖŞE BAĞLANTILAR

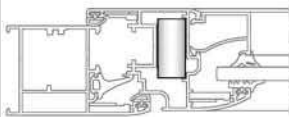
CODE / KOD	DRAWING / ÇİZİM	APPLICATION / UYGULAMA	DESCRIPTION AÇIKLAMA	MATERIAL MALZEME	APPLICATION PROFILES ÇALIŞTIĞI PROFİLLER
PK 20			CORNER JOINT KÖŞE BAĞLANTI	PLASTİK	40C-201-00 40C-202-00 40C-203-00 40C-204-00 40C-205-00 40C-206-00 40C-207-00 40C-251-00 40C-252-00 40C-253-00 40C-254-00
P 100.1			CORNER JOINT KÖŞE BAĞLANTI	METAL	40C-406-00
MK 19			CORNER JOINT KÖŞE BAĞLANTI	METAL	40C-102-00 40C-106-00 07-101-00
MK 20.1			CORNER JOINT KÖŞE BAĞLANTI	METAL	40C-123-00 07-102-00 07-103-00

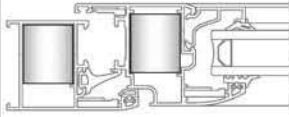
CUTTED CORNER JOINTS / KESİLMİŞ KÖŞE TAKOZLAR

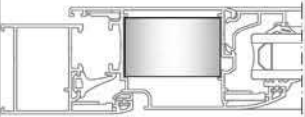
CODE / KOD	DRAWING / ÇİZİM	APPLICATION / UYGULAMA	PROFILE CODE PROFİL KOD	CUTTING SIZE KESİM ÖLÇÜSÜ	APPLICATION PROFILES ÇALIŞTIĞI PROFİLLER
CC-101-26.5			09-101-00	26.5 mm	40C-101-00 40C-102-00 40C-105-00 40C-107-00 40C-151-00 40C-201-00 40C-202-00
CC-102-26.5			09-102-00	26.5 mm	40C-251-00
CC-103-26.5			09-103-00	26.5 mm	40C-103-00 40C-104-00 40C-106-00 40C-107-00 40C-115-00 40C-123-00 40C-203-00 40C-206-00 40C-207-00 40C-252-00 40C-302-00
CC-105-26.5			09-105-00	26.5 mm	40C-204-00 40C-205-00 40C-253-00 40C-254-00

SPECIAL EXTRUDED CORNER JOINT FOR PERIMETRIC / PERİMETRİK KÖŞE TAKOZLAR

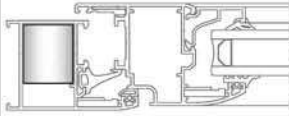
CC-156-26.5			09-156-00	26.5 mm	40C-103-00 40C-104-00 40C-106-00 40C-123-00
-------------	---	---	-----------	---------	--

OTHER ACCESSORIES / DİĞER AKSESUARLAR

Produce Code
LC01-01

Lorenzoline Punching Machine

(A) System 40C , 54T and 60T

Use this tool 40C profiles without
40-105-00 profile

(D) Handle Slot

(B) Indent Rod Profile Groove

For (EM15-200)

(G) Arm

(E) Drain Hole



(C) System 40C , 54T and 60T

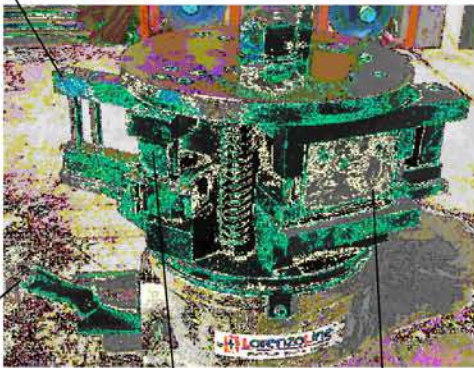

(C) System 40C , 54T and 60T

Use this tool 40C profiles without
40-105-00 profile

(C) System 40C , 54T and 60T

(G) Arm

(E) Drain Hole

(D) Handle Slot

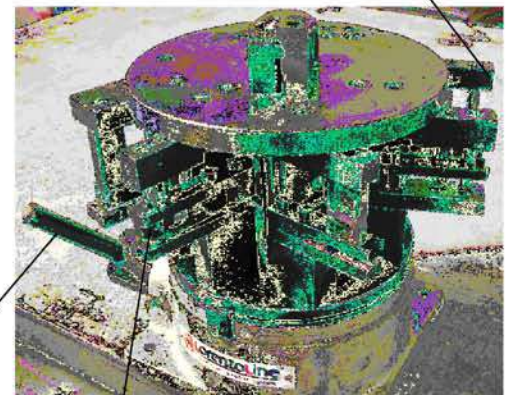

(G) Arm

(A) System 40C , 54T and 60T



(G) Arm

(F) Indent Rod Profile Groove

(A) System 40C , 54T and 60T

Cutting**s**izes

Cutting**s**izes

cuttingsize

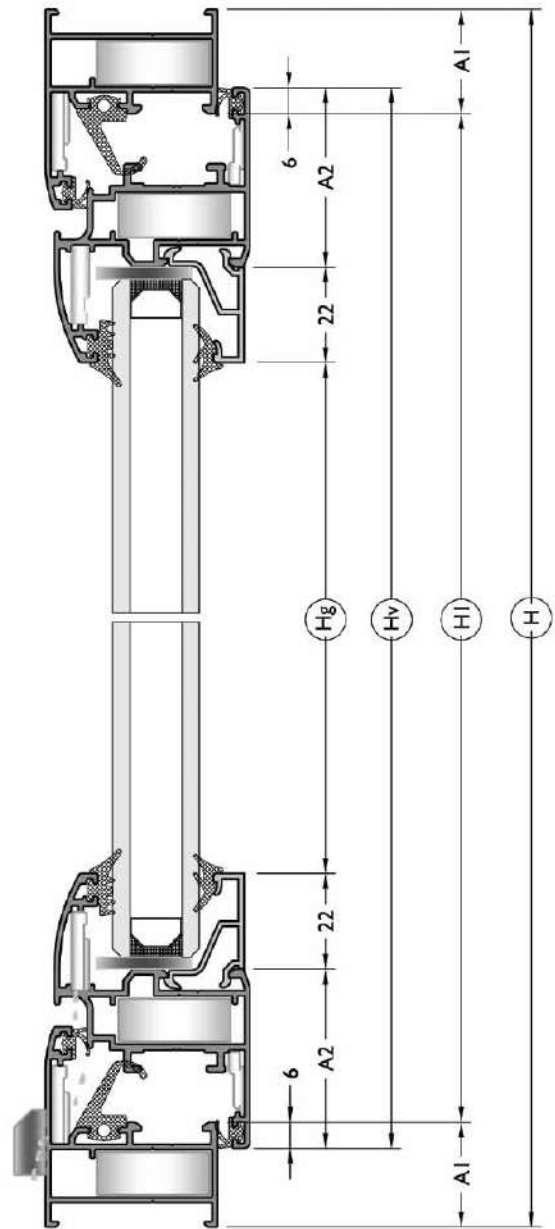
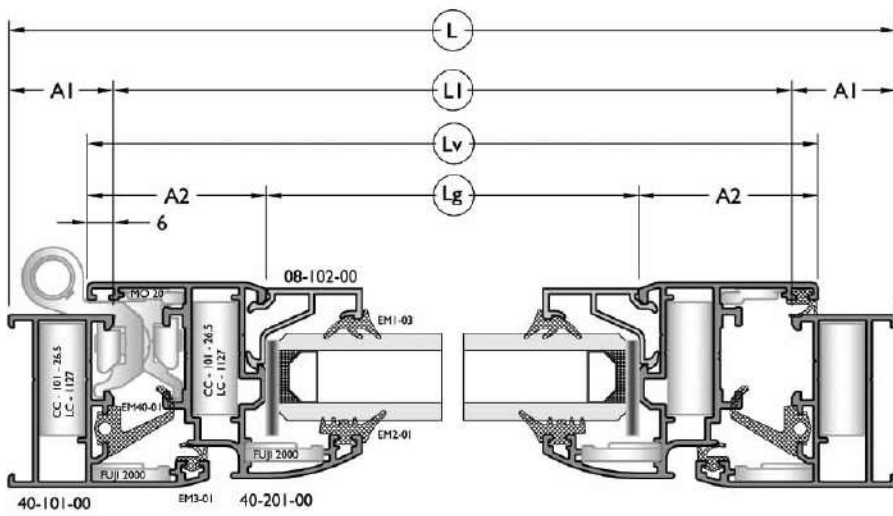
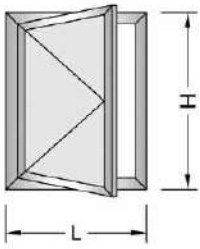

Profile	Cut	Quantity (pcs)	Dimensions (mm)
40C-101-00		2 pcs	L
		2 pcs	H
40C-201-00		2 pcs	$L_v = L - (A_1 + A_1) + 12$
		2 pcs	$H_v = H - (A_1 + A_1) + 12$
08-102-00		2 pcs	$L_g = L_v - (A_2 + A_2)$
		2 pcs	$H_g = H_v - (A_2 + A_2 + 22 + 22)$

Accessories	Quantity (pcs-m)	View
CC-101-26.5/LC 1127	8 pcs	
FUJI 2000	8 pcs	
MO 20	4 pcs	
EM40-01	2 Lv + 2 Hv	
EM1-03	2 Lg + 2 Hg	
EM2-01	2 Lg + 2 Hg	
EM3-01	(Lv + Hv) x 4	

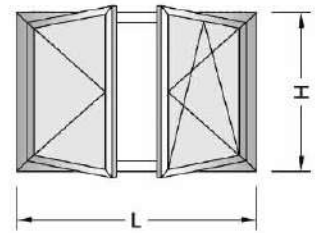
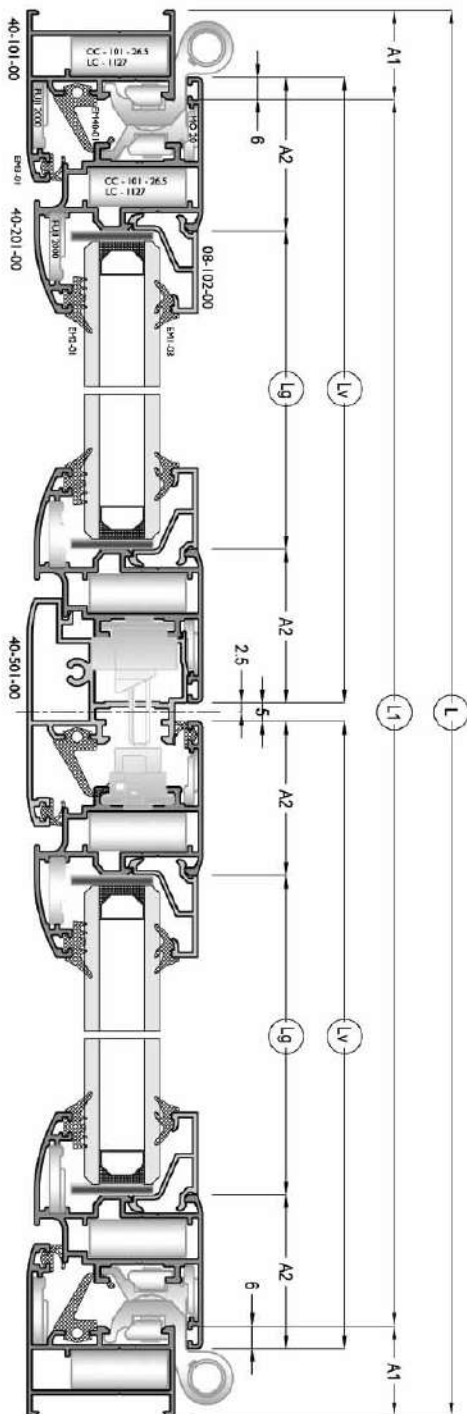

Profile	Cut	Quantity (pcs)	Dimensions (mm)
40C-101-00		2 pcs	L
		2 pcs	H
40C-201-00		4 pcs	$L_v = \frac{L - (A_1 + A_1) + 7}{2}$
		4 pcs	$H_v = H - (A_1 + A_1) + 12$
40C-501-00		1 pcs	$A_h = H_v - 70$
08-102-00		2 pcs	$L_g = L_v - (A_2 + A_2)$
		2 pcs	$H_g = H_v - (A_2 + A_2 + 22 + 22)$

Accessories	Quantity (pcs-m)	View
CC-101-26.5/LC 1127	12 pcs	
FUJI 2000	12 pcs	
MO 20	8 pcs	
EM40-501	1 set	
EM40-01	4 Lv + 3 Hv	
EM1-03	4 Lg + 4 Hg	
EM2-01	4 Lg + 4 Hg	
EM3-01	4 Lv + 8 Hv	

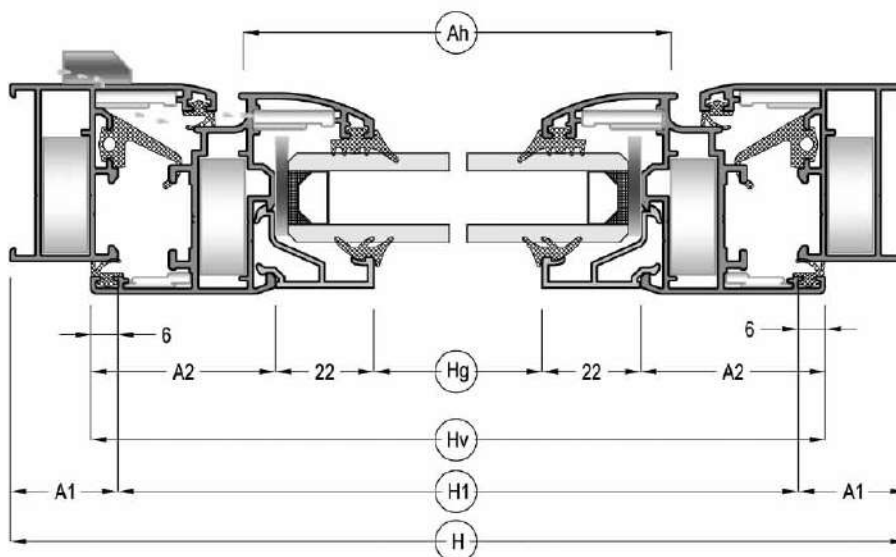

cuttingsize

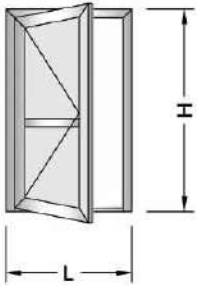

Profile	Cut	Quantity (pcs)	Dimensions (mm)
40C-103-00		1 pcs	L
		1 pcs	H
		1 pcs	H
40C-204-00		2 pcs	$L_v=L-(A_1+A_1)+12$
		2 pcs	$H_v=H-(A_1)+1$
08-102-00		2 pcs	$L_g=L_v-(A_2+A_2)$
		2 pcs	$H_g=H_v-(A_2+A_2+22+22)$
40C-303-00		1 pcs	$L_g=L_v-(A_2+A_2)$
40C-403-00		1 pcs	$L_g=L_v-(A_2+A_2)$
40C-406-00		1 pcs	$L_1=L-(A_1+A_1)$
07-212-00		1 pcs	$A_h=H_v-70$

Accessories	Quantity (pcs-m)	View
CC-103-26.5/LC 2327	2 pcs	
CC-105-26.5/LC 4327	4 pcs	
FUJI 2000	6 pcs	
MO 20	4 pcs	
P 100.1	2 pcs	
EM07-212	1 set	
EM40-01	1 Lv + 2 Hv	
EM1-03	4 Lg + 4 Hg	
EM2-01	4 Lg + 4 Hg	
EM3-01	4 Lv + 4 Hv	
BRUSH 10	A3	

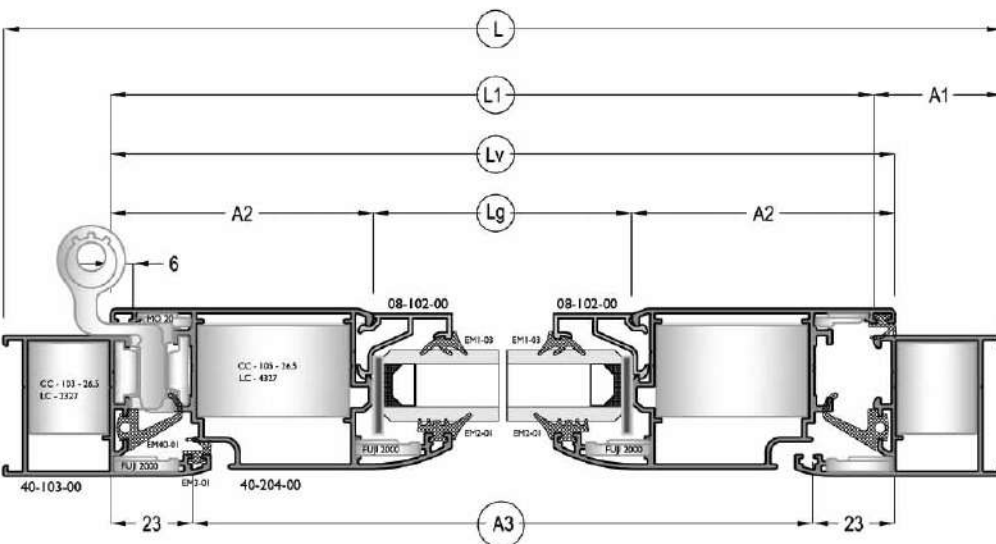
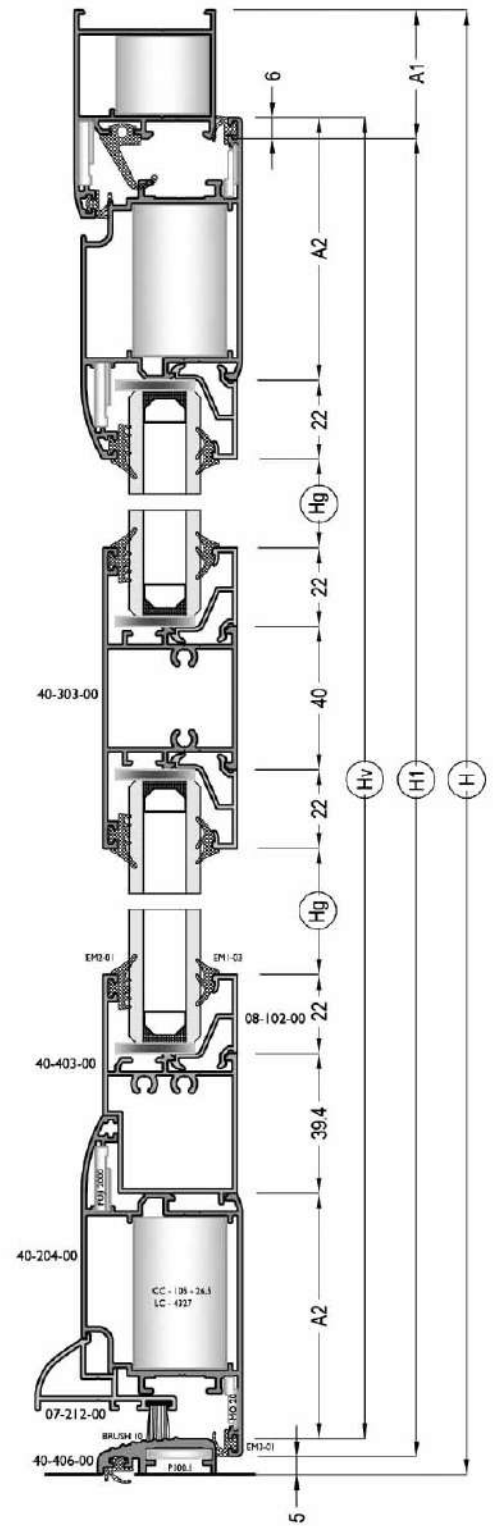

cutting size

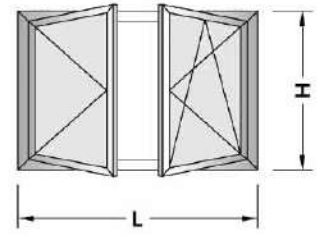
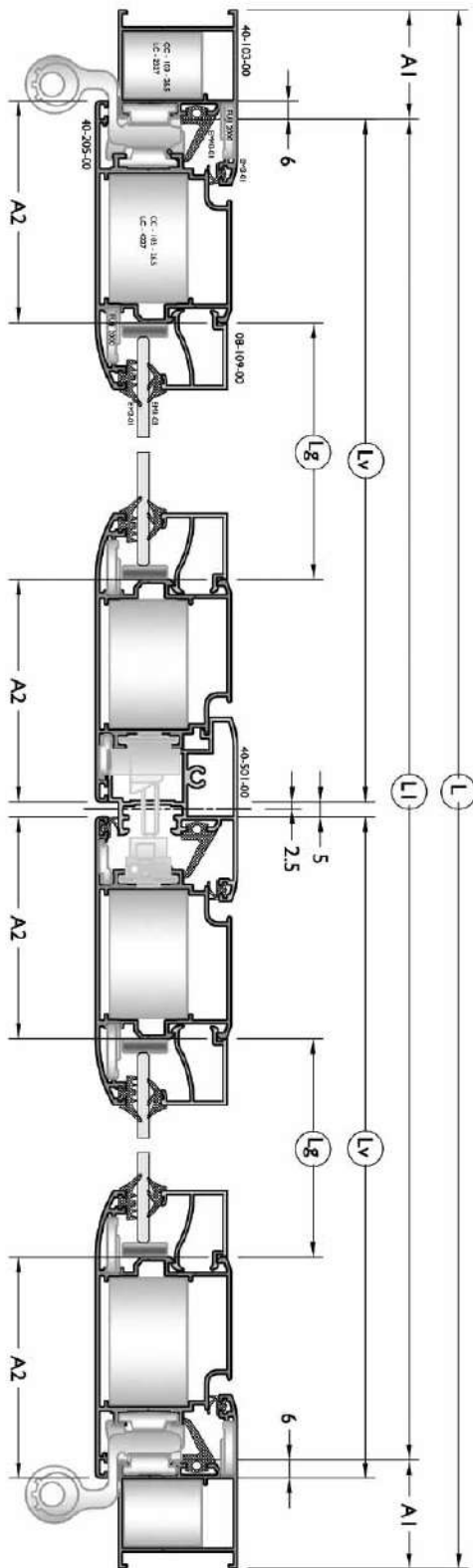

Profile	Cut	Quantity (pcs)	Dimensions (mm)
40C-103-00		1 pcs	L
		1 pcs	H
		1 pcs	H
40C-205-00		2 pcs	$L_v = \frac{L-(A_1+A_1)+7}{2}$
		2 pcs	$H_v = H - A_1 - 6$
		2 pcs	$H_v = H - A_1 - 6$
08-109-00		4 pcs	$L_g = L_v - (A_2 + A_2)$
		4 pcs	$H_g = H_v - (A_2 + 142)$
40C-501-00		1 pcs	$A_h = H_v - 35 - 12$
40C-401-00		2 pcs	$L_g = L_v - (A_2 + A_2)$
20-101-00		1 pcs	$L_1 = L - (A_1 + A_1)$

Accessories	Quantity (pcs-m)	View
CC-103-26.5/LC 2327	2 pcs	
CC-105-26.5/LC 4327	4 pcs	
FUJI 2000	10 pcs	
MO 20	8 pcs	
P 100.1	2 pcs	
EM40-501	1 set	
EM40-01	2 Lv + 3 Hv	
EM1-03	4 Lg + 4 Hg	
EM2-01	4 Lg + 4 Hg	
EM3-01	4 Lv + 6 Lv	
BRUSH 10	L1	

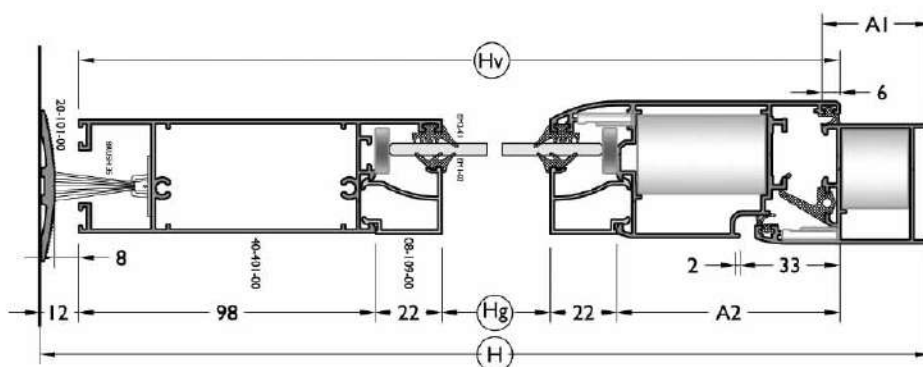

cuttingsize

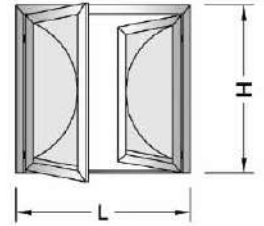
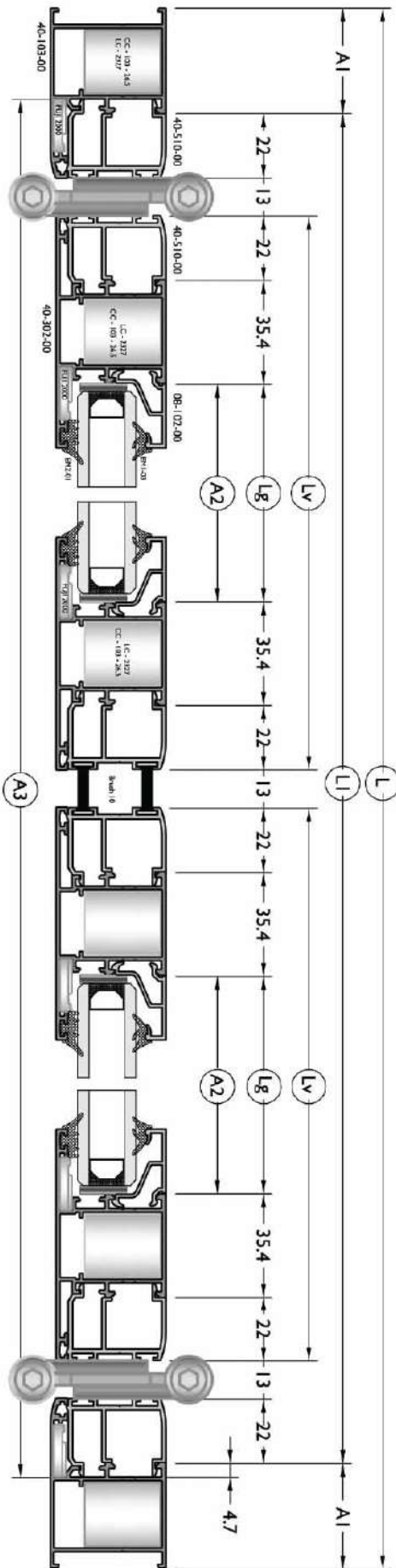

Profile	Cut	Quantity (pcs)	Dimensions (mm)
40C-103-00		1 pcs	L
		1 pcs	H
		1 pcs	H
40C-302-00		4 pcs	$L_v = \frac{L-2A1-83}{2}$
		4 pcs	$H_v = H - (A1 + 43)$
40C-510-00		1 pcs	$L_a = L - (A1 + A1) + 9.8$
		4 pcs	$L_v = \frac{L-2A1-83}{2}$
		1 pcs	$H_a = H - A1 + 4.9$
		1 pcs	$H_a = H - A1 + 4.9$
08-102-00		4 pcs	$L_g = L_v - 114.8$
		4 pcs	$H_g = H_v - 188.2$
40C-403-00		2 pcs	$L_g = L_v - 114.8$

Accessories	Quantity (pcs-m)	View
CC-103-26.5/LC 2327	10 pcs	
FUJI 2000	10 pcs	
EM1-03	4 Lg + 4 Hg	
EM2-01	4 Lg + 4 Hg	
BRUSH 10	12 Lv + 12 Hv + 78	

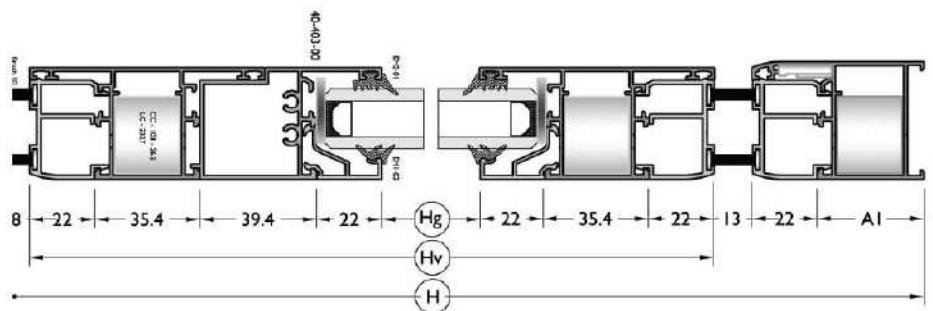

Assembly**drawings**

Assembly**drawings**

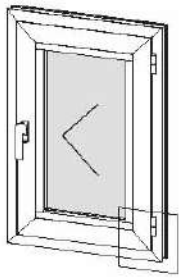

Corner Connection With Extruded Corner Joint

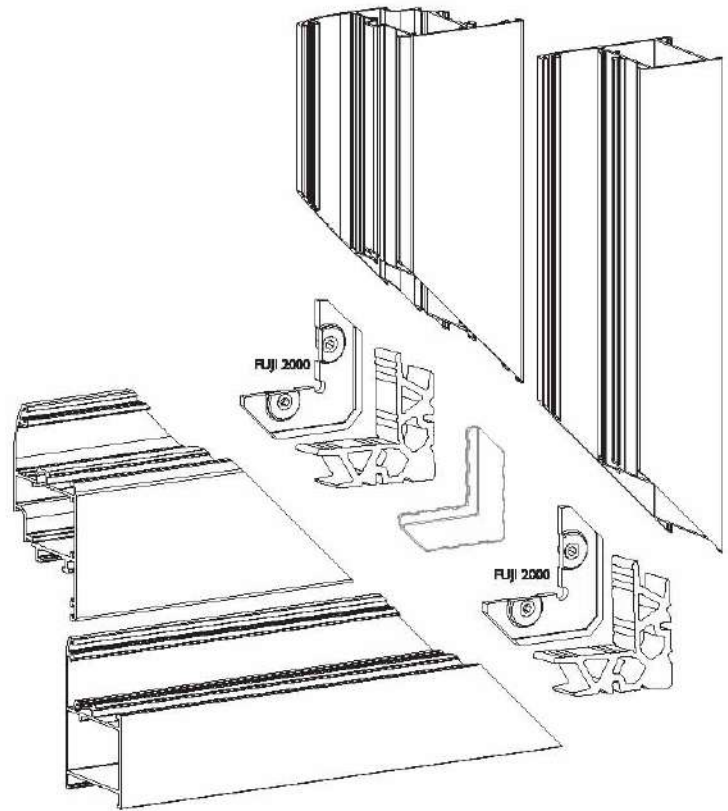

Corner Connection With Die-Cast Corner Joint

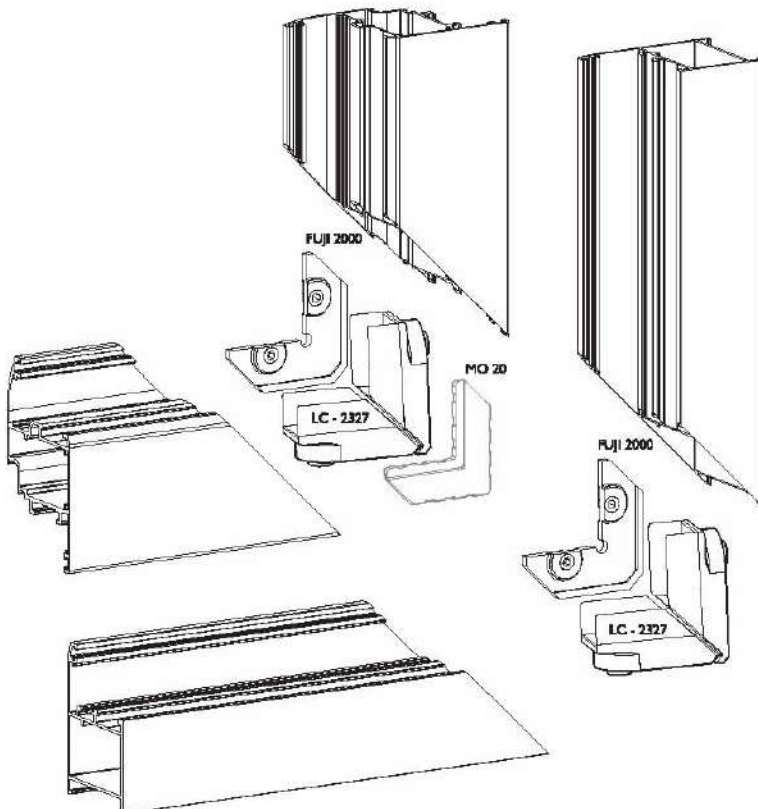

Aluminium

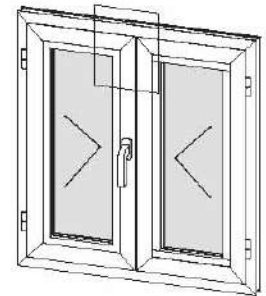

Two Sash Window & Door Cap Assembly

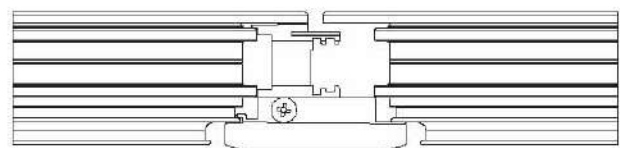
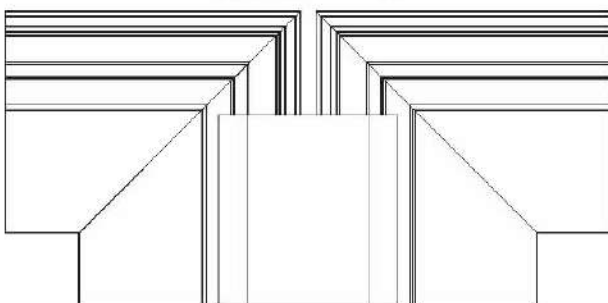
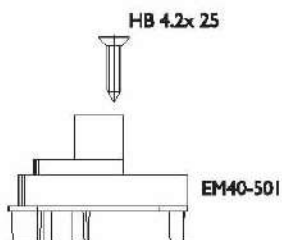
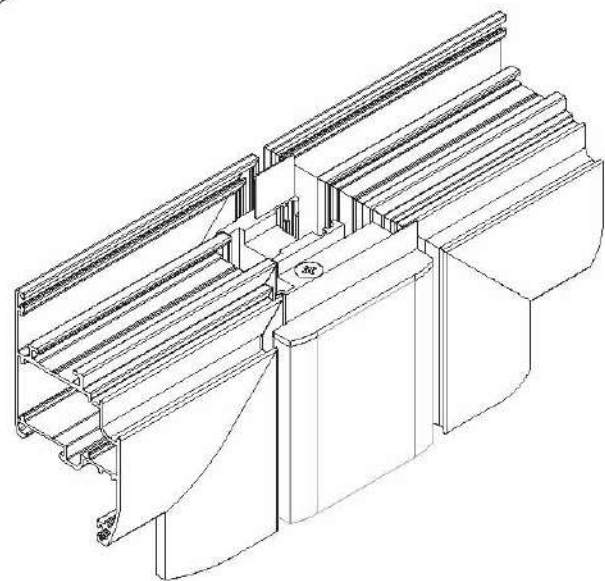
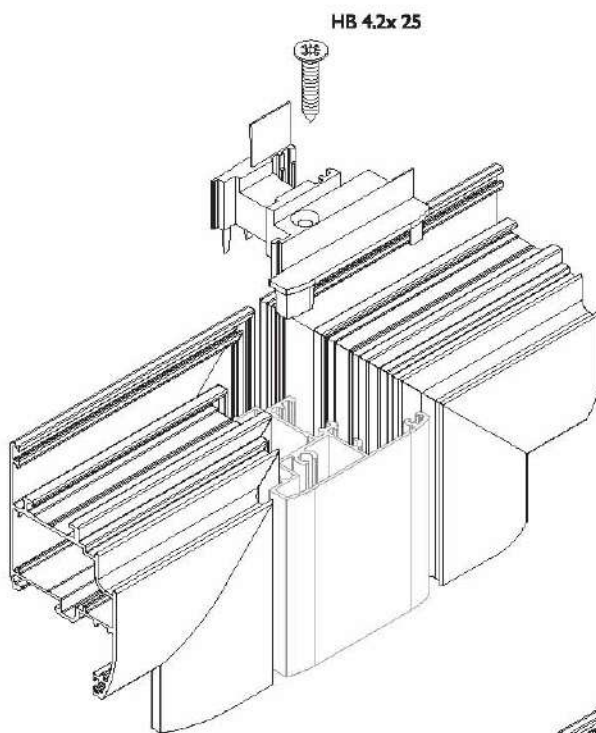

Perimetric

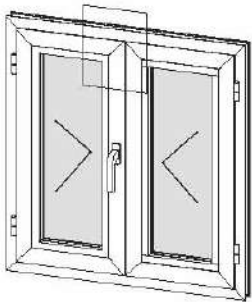

Two Sash Window & Door Cap Assembly

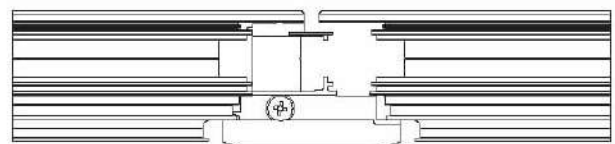
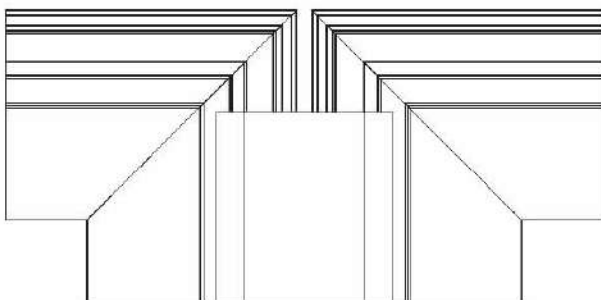
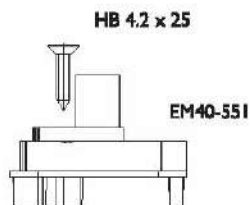
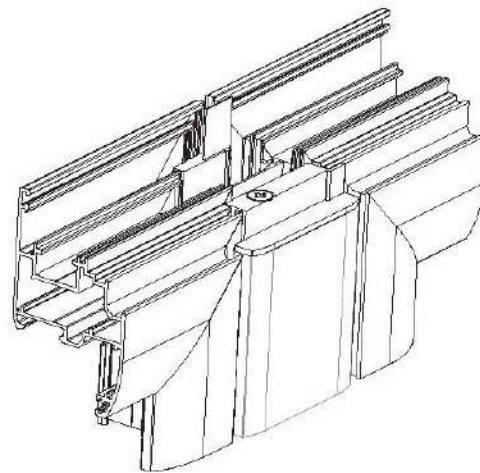
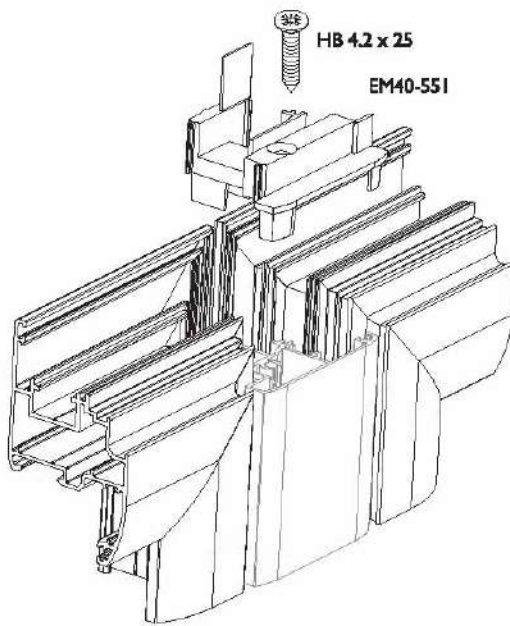

Mullion Connection Assembly

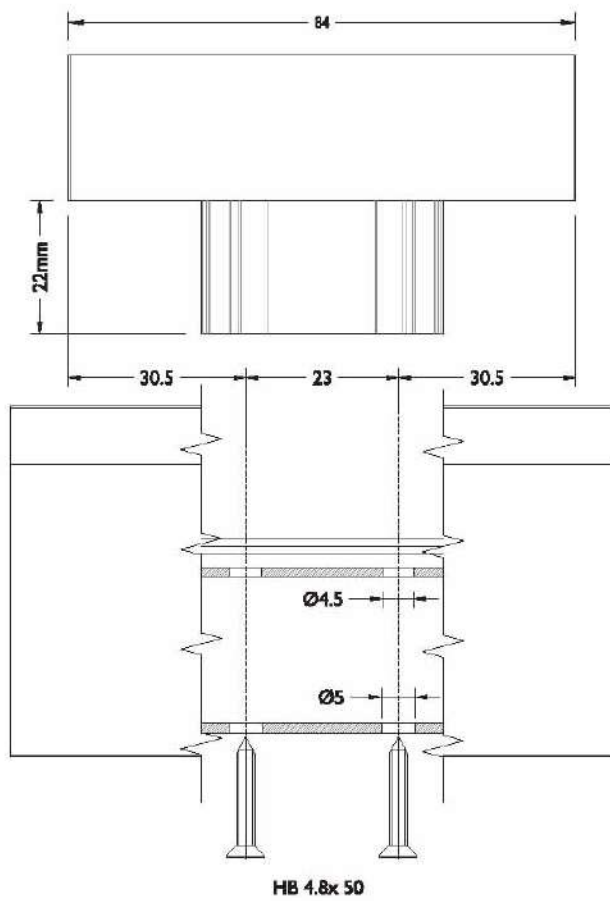
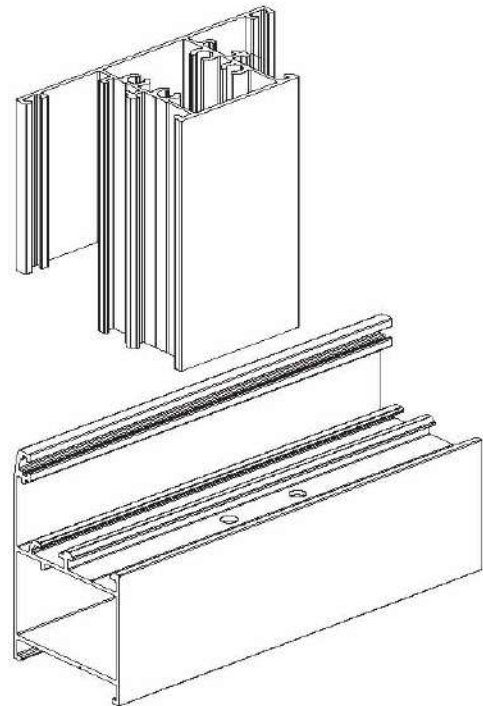
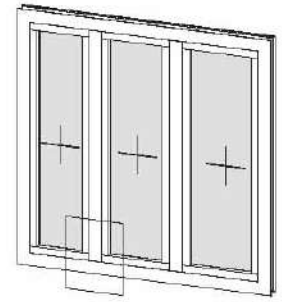

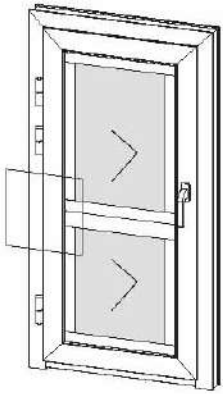

HB 4.8x 50

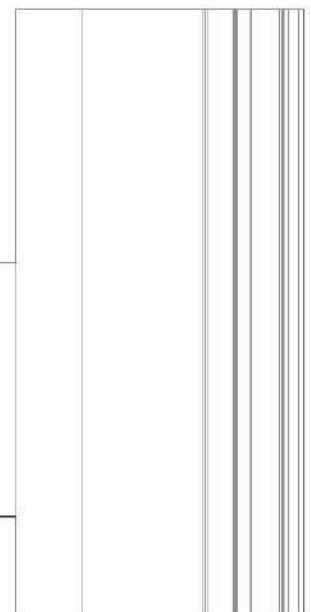
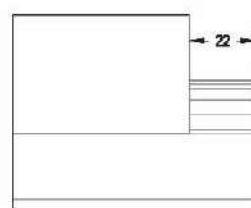
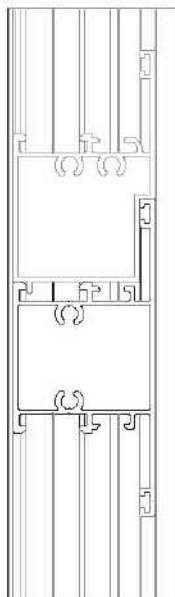
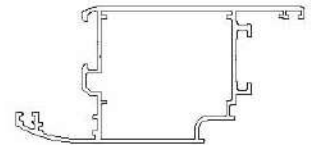
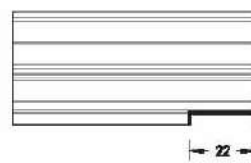
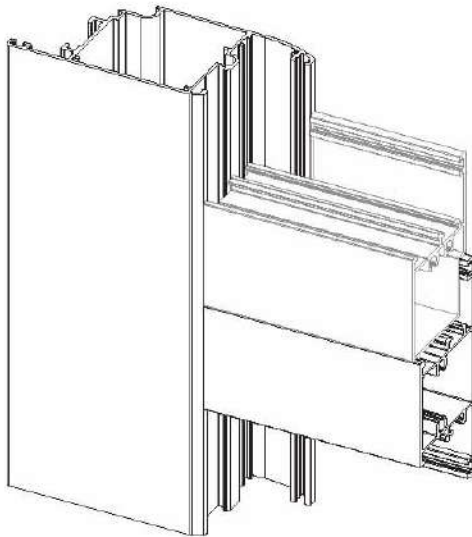
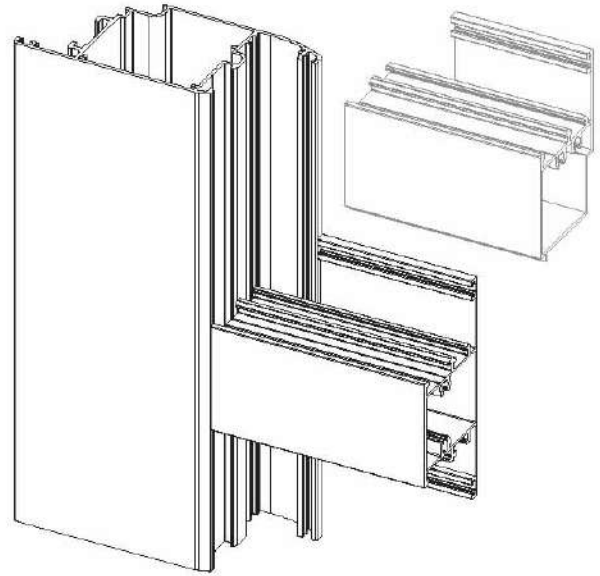

Mullion Cutting Knife Detail

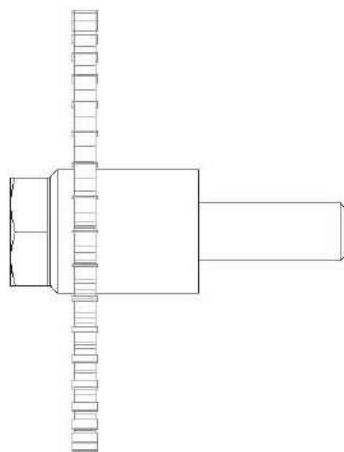
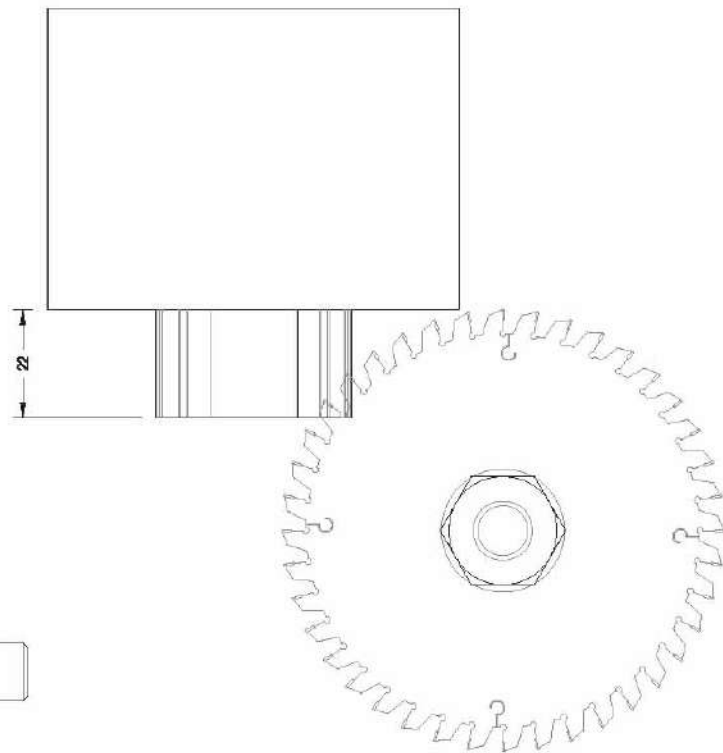
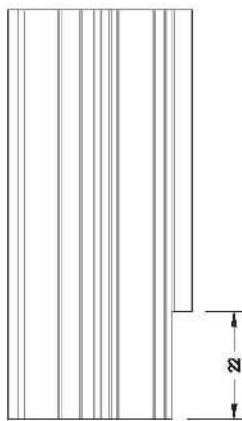
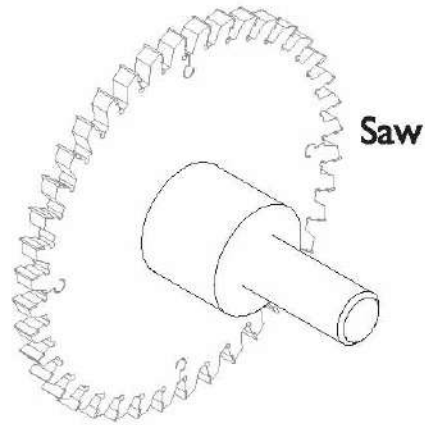
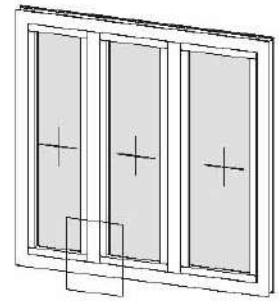
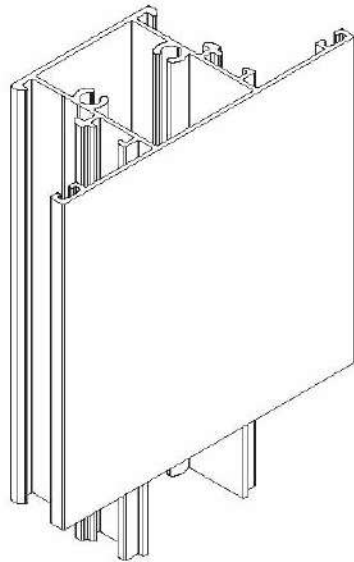

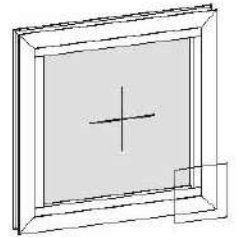

Glazing Bead Corner Types

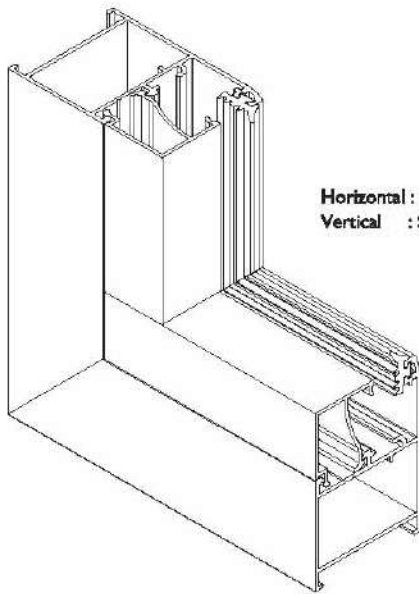

Horizontal : Standard
Vertical : Standard

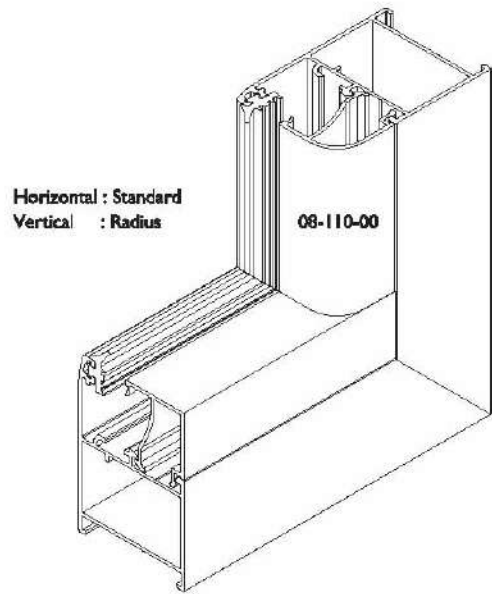

Horizontal : Standard
Vertical : Radius

08-110-00

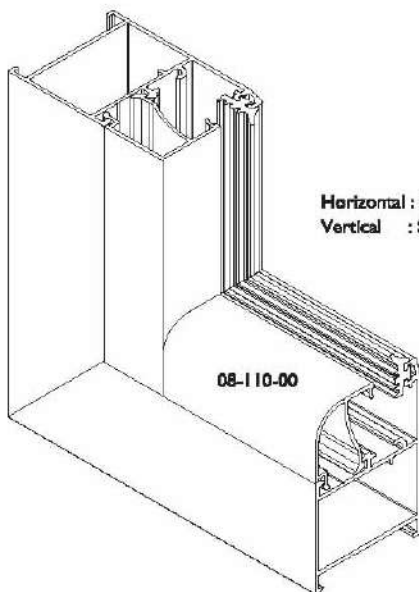

Horizontal : Radius
Vertical : Standard

08-110-00

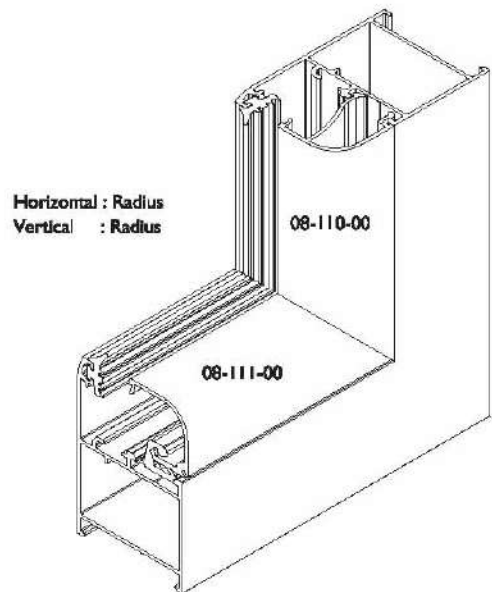

Horizontal : Radius
Vertical : Radius

08-110-00

08-111-00



KURTOĞLU BAKIR KURŞUN SANAYİ A.Ş.

Velimeşe Organize Sanayi Bölgesi Akbayır Yolu
Küme Evler No: 81 Ergene 59851 Tekirdağ / Türkiye
T: 0 282 684 70 00 F: 0 282 684 70 01
www.kurtogluas.com